WEATHER FORECASTS

Victoria and Vicinity—Fresh to strong winds, mostly southerly and westerly, generally fair, not much change in temperature.

Lower Mainland—Light to moderate winds, generally fair, not much change in temperature.

The Daily Colonist.

(ESTABLISHED 1858)

COLONIST TELEPHONES
Business Office 88
Circulation 13
Job Printing 497
Editorial Rooms 69

NO. 158—FIFTY-SEVENTH YEAR | VICTORIA, BRITISH COLUMBIA, SATURDAY, JUNE 12, 1915 | SIXTEEN PAGES

ITALIANS GAIN AT FOUR POINTS

Gradisca, on Eastern Frontier, and Three Important Towns in Trentino District Taken From Austrians.

HEAVY FIGHTING ON ISONZO FRONT

Steady Bombardment of Forts That Defend Tolmino—Austrians Get Reinforcements From Eastern Theatre.

ROME, June 11.—An official statement issued by the Italian war office tonight says that the Italians are now solidly established in the Austrian city of Gradisca, six miles southwest of Gorizia, which it is stated has been held by the Italian advanced troops for some days. The full statement, which is signed by Lieut.-General Count Cadorna, Chief of Staff of the Italian Army, follows:

"Some progress was made today at different points along the front. A reconnaissance party beyond Monte Nero found, in the gorges recently explored by our forces, the wreckage of rifles and machine guns abandoned by the enemy, and the bodies of forty Austrians.

"Enemy forces comprising six battalions, coming from Plezzo, in Austria, 28 miles northwest of Gorizia, attempted, according to statements made by prisoners, to take our troops in the region of Monte Nero in the rear. The attempt was frustrated by the energetic resistance and manoeuvring of the bersaglieri and alpine troops.

"We are now solidly established in the city of Gradisca, which has been held by our advanced troops for some days."

Austrians Repulsed

ROME, June 11.—The Italians, after a bloody struggle, have repulsed the new Austrian attempt to recapture Freikopel pass.

A tremendous night and day bombardment of the Austrian forts of Santa Lucia and Santa Maria, defending Tolmino, is being carried on by the Italians with their heavy guns.

Austrian forces along the Isonzo are receiving more reinforcements from the Eastern theatre of war.

Archduke Eugene has arrived at the Austrian front on the Isonzo from Laibach.

The Austrians are reported to have evacuated Pozzacchio after blowing up the fortress. Pozzacchio is east of the Adige river, fifteen miles south of Trent. The Italians already hold Vallarsa, a mile from Pozzacchio.

Podestagno Occupied

ROME, June 11.—The occupation of Podestagno, in Trent, was announced in an official statement issued from the War Office here today. The report also stated that furious counter-attacks are being made by the Austrians in an effort to retake Freikopel.

Along the Isonzo river the battle for possession of the strategic heights of the eastern bank of the river and for Tolmein continues.

The capture of Monfalcone by King Victor Emmanuel's troops is regarded by Italian military experts as the most important of the campaign. Continued Italian progress is reported from various quarters today.

The latest news from the front comes in the following report from General Cadorna:

"Nothing of importance has occurred apart from the occupation by us of Podestagno.

"During the fight for possession of Freikopel the Austrian losses amounted to more than 200 dead and 400 wounded, and we captured 200. During the night of June 9 the Austrians attempted to retake the position, to which they attach great importance, but were repulsed with very severe loss.

"Along the Isonzo we are fighting vigorously. After stubborn resistance we occupied the citadel and heights which dominate Monfalcone."

Hard Battle Near Gorz

GENEVA, June 11.—A Laibach dispatch to The Tribune says:

"The Italians began their march against Gorz on the morning of June 8. When the first detachments were near the city Austrian artillery opened fire and heavy masses of infantry which were thrown forward forced the Italians to fall back several times.

"Italian artillery posted east of the city opened a great gap in the Austrian ranks, but up to the morning of the 9th neither side had gained a decisive advantage.

"The Austrians lost from 8,500 to 10,000 men. Gorz is overflowing with wounded men, who are being cared for at private houses because of a lack of hospital space."

INNSBRUCK, June 11.—The Italian forces have captured Ploken, in Austria, close to the frontier. The possession of this location is important, as it endangers Austrian communications.

COLOGNE, Germany, June 11.—The correspondent of The Cologne Gazette attached to the Austrian army headquarters in the South, says in a dispatch that the first considerable battle of the war with Italy has been fought in the region of the Isonzo River, and that it resulted favorably to the Austrians.

The Italians attacked Gorz, Gradisca and Monfalcone, supporting their advance with artillery fire from pieces of large and small calibre. The advance, the correspondent says, was checked by Austrian fire on their flanks.

Austrian Report

VIENNA, June 11.—The War Office statement says:

"In the Italian war theatre, the day before yesterday, all the Italian attacks on all fronts were repulsed. A renewed attack against part of the bridge-head at Gorizia collapsed under the fire of the Dalmatian landwehr. An enemy attack north of Ronchi also was unsuccessful. An artillery combat on the Isonzo front is proceeding.

"On the Carinthian frontier yesterday afternoon a strong hostile attack against Fredokfel and a minor attack near Wolay Lake were repulsed.

"In the Tyrol an attack on our positions near Pentelstein by an Italian brigade, which entered near Cortina d'Ambezzo, failed. Recent attacks in this district and night engagements near Landro ended in the retreat of the enemy. Otherwise continual artillery combats and minor skirmishes, in which we were successful, took place on the Tyrolean frontier."

German Liner Sunk

LONDON, June 11.—The sinking of the German liner Zwina is reported in a wireless message received here today from Berlin. Five members of the crew and eleven passengers were saved.

REGIMENTS ARE NOW IN FRANCE

OTTAWA, June 11.—The infantry regiments of the Second Canadian Overseas Division are now all in France, according to an announcement of Major-General Hughes tonight.

The division is under the command of Major-General Sam Steele, of Winnipeg.

It is thought that these troops will be some little time at the base before being moved forward to the firing line.

HOW ZEPPELIN WAS DESTROYED

Sub-Lieut. Warneford Gives Story of His Exploit in Belgium—Upset by Violent Explosion.

NORTHERN FRANCE, June 11.—A member of the staff of the Northern France journal, Le Telegramme, met Lieut. Warneford, the aviator, after his return from his successful attack upon the giant Zeppelin in the air between Bruges and Ghent. Warneford, in telling of his exploit, said that he and two companions, J. P. Wilcox and J. S. Mills, set off the night before on an air reconnaissance. They started in the dark, with only their compasses to guide them. At about 3:30 in the morning they found themselves north of Brussels. Coming down a little lower, they were able to distinguish the big Zeppelin hangar at Evere.

"My companions," said Warneford, "then rose a little higher, until they were exactly over the hangar, when, one after the other, they let fly with their bombs. Several found their mark, and I saw a long flame shoot out from the hangar, jutting up into the air to a great height, but I could not say whether there was a Zeppelin inside. Having thrown their bombs, my companions continued their flight, turning high in the air, and making for their own camp.

"I reserved myself and my ammunition for further adventures, and proceeded on my journey at an increased height. It was just 4 o'clock in the morning when, all of a sudden, I perceived on the horizon, about midway between Ghent and Brussels, a Zeppelin flying at a height of about 6,000 feet.

"I immediately flew towards it, and when I was almost over the monster I descended about fifteen metres and flung six bombs at it. The sixth struck the envelope of the ship fair and square in the middle. There was instantly an explosion, and the displacement of the air around me was so great that a tornado seemed to have been produced. My machine tossed up and was then flung absolutely upside down. I was forced to loop the loop, in spite of myself.

"I thought for a moment that the end of everything had come. In the whirl, I had the satisfaction of seeing my victim falling to earth in a cloud of smoke and flame. By some miracle, my machine righted itself and I came to earth in the enemy's country. I was not long on the ground. I speedily put myself and my machine into working order. Then I started my engine and was off."

ITALY'S CONTRACT

Reported Agreement With Allies to Keep One Million Teutonic Troops Engaged

LUGANO, Switzerland, June 11.—Information has been received here from Italian sources that Italy has made an agreement with her Allies as to the extent of her offensive campaign. According to the information, which lacks confirmation, the Italian Government has undertaken to conduct operations of a character which will compel Austria and Germany to bring up and keep engaged an army of 1,000,000 men.

The operations of the Italian forces have not yet been carried to the point necessitating the use by the central empires of an army of such size, but it is expected that the developments of the Italian campaign beginning with the heavy fighting along the Isonzo River will compel Italy's opponents to reinforce their armies largely.

The immediate Italian objectives are Trent, Trieste and Villach, the provincial capital of Carinthia.

Cholera Causes Panic

PARIS, June 12.—A dispatch from Udine, Italy, dated Friday and sent by the correspondent of the Havas Agency, says: "Russian deserters who have arrived here declare that the cholera in Austria is much worse than the outbreak of last year. A great panic, it is reported, has been created in Vienna by the epidemic."

DNIESTER FIGHT FAVORS RUSSIA

Official Report From Petrograd Tells of Capture of Many Prisoners, 17 Cannon and 49 Machine Guns.

AUSTRIAN POSITIONS HEAVILY BOMBARDED

Berlin and Vienna Report Further Successes of Teutonic Armies—Galician Struggle Continues With Vigor.

PETROGRAD, June 11.—An official announcement from army headquarters which was given out today tells of a Russian success on the Dniester River.

After hard fighting the Russians yesterday took from their antagonists seventeen cannon and forty-nine machine guns, and captured approximately 6,700 officers and men. The text of the communication follows:

"By heroic efforts our troops repulsed on the right bank of the River Dniester great forces of the enemy who had crossed near Zurawno, east of Stry. On the front from Julakow to Siewki the enemy sustained hard losses. After a hard fight we captured seventeen cannon and forty-nine machine guns and took prisoners 188 officers and 6,500 men. Among the prisoners is one entire company of the Prussian Fusilier Guards."

By Way of Geneva

GENEVA, June 11.—A dispatch to The Tribune from Innsbruck, in the Austrian Tyrol, purports to give details of Russian successes in the campaign in Galicia. The dispatch says:

"The Russians bombarded the Austrian positions from Stanislau to Bortnikon, on the left bank of the Dniester. They have driven the Austrians across the river, making a large number of prisoners. The Austrians also have been obliged to fall back across the Dniester at Bukaszoce.

"The Russians stopped the advance of an Austrian column marching on Kolomea. The action was fierce and the losses heavy on both sides."

Berlin Report

BERLIN, June 11.—The following official statement was issued today:

"On the lower Dubissa, northeast of Ergola, several Russian attacks were repulsed. The enemy lost 300 prisoners.

"The situation among the German troops fighting in Galicia is unchanged."

Austrian Statement

VIENNA, June 11.—The following official statement was given out tonight:

"In southeast Galicia and in Bukowina, the Teutonic Allied armies prosecuted successfully an attack against the Russian forces which still are standing south of the Dniester River.

"The troops of Gen. Pflanzer's army drove the enemy from positions north of Otynia, near Obertyn and Horodenka, and are now advancing toward the Dniester, on the left bank of which the Russians are offering resistance. East of Czernowitz, at some points where the Russians still are standing on the River Pruth, our troops after a short engagement repulsed an enemy attack. Otherwise the situation here is unchanged.

MEN WHO LEFT INTERNED BOAT

Officer and Sailors Who Escaped From Prinz Eitel Friedrich Will Be Prosecuted if They Are Found.

WASHINGTON, June 11.—Department of Justice officials today settled upon a means of proceeding against Lieut. Brauer and several sailors reported missing from the interned German auxiliary cruiser Prinz Eitel Friedrich at Norfolk, if they can be located in the United States. Prosecution under the immigration laws, it was agreed, would be the most effective way of dealing with the fugitives.

After nearly a month of search, however, agents of the department have failed to locate the missing Germans, and it is supposed that by this time they must have succeeded in escaping from American territory.

Officials from the State Department are prepared to make representations to the German Government if the men return to Germany.

During the war between Russia and Japan, a Russian officer and two men under parole at San Francisco escaped and reached Vladivostok, whence, upon representations by the State Department, the Russian Government promptly returned the men who violated their paroles.

Lieut. Brauer and the men who accompanied him left the Prinz Eitel Friedrich while the ship was at Newport News and before she had been interned or her officers paroled. If they should be captured by the Allies while endeavoring to make their way to Germany, they probably would be treated as ordinary prisoners of war.

King Constantine

LONDON, June 11.—The bulletin issued at Athens last evening regarding the condition of King Constantine, according to a Reuter dispatch, was as follows: "The King's temperature is 99.8, his pulse 102 and his respirations 31. There is an abundant flow of matter which is not of good quality. The inflammation in the kidneys continues with a slight increase of albumen."

PREPARED TO USE GAS

Austrians Had Established Factory for Its Production at Monfalcone—Place Is Blown Up

ROME, June 11.—When the Italians entered Monfalcone they found evidence that the Austrians intended using asphyxiating gases against them. They had converted a factory into a huge laboratory for the manufacture of such gases, which they proposed to use not only in shells, but by distributing through pipes.

For months the Austrians have been engaged day and night in running pipes underground to the battle front from Monfalcone. During the bombardment by the Italian flotilla on Monday the factory was blown upp.

The Austrians will now be unable to use poisonous gases, as Monfalcone was the only place where they were manufactured.

VON MUECKE'S VIEWS

Former Officer of Cruiser Emden Says He Believes Dardanelles Cannot Be Forced

VIENNA, June 11.—An interview with Captain von Muecke, formerly of the German cruiser Emden, in which he says the forcing of the Dardanelles and the taking of Constantinople are impossible, is published by the newspapers here.

He declares that submarines are likely to cut off the water supply of the Allied troops on the Gallipoli Peninsula, which would compel them to surrender, as they would be unable to return to their transports.

Captain von Muecke says the guns of the British warships have been damaged by hard usage, and that the superdreadnought Queen Elizabeth soon will be compelled to withdraw on this account.

SEVENTH LOSES MANY WOUNDED

Official List Carries Name of Private Wootton—Few Men From Other Points in Province Are Mentioned.

OTTAWA, June 11.—Casualties in the 7th and 16th Battalions have been announced today as follows:

7th Battalion

(Died of Wounds)

Pte. Robert Burns Weir, Glasgow.
Cpl. W. F. Longley, England.

(Died of Pneumonia)

Pte. William Forbes, Glasgow.

(Seriously Wounded)

Pte. George Puddiphatt, South Vancouver, B.C. (wounded in shoulder).

(Wounded)

Pte. J. Campbell, Ionia, N.S.
Pte. Henry Wootton (formerly 30th Battalion), Victoria, B.C.
Pte. S. Peter Berentsen, Vancouver, B.C.
Pte. Charles Mitchell, Scotland.
Pte. James Carter, England.
Pte. E. H. Mathews, England.
Pte. Joseph Buckley, England.
Pte. William Wells, England.
Pte. H. P. Rickard, Toronto.
Pte. G. C. Emmerson, Moncton, N.B.
Pte. S. C. Charles, New York City.
Pte. David Dunwoody, Toronto.
Pte. Milton R. Nicols, Seattle, Wash.
Pte. Thos. A. Walsh, Seattle, Wash.
Pte. Charles H. Hunter, Dunsford.
Pte. T. M. Fortune, Cape Breton.
Pte. Colin Stanley McKinnell.
Pte. Harry C. Broadwood.
Pte. Neil Smith, Scotland.
Pte. Turpin.
Pte. N. D. Theobold.
Pte. Tom Robert Haynes.
Lce.-Cpl. Frederick Lawson.
Pte. James Mitchell.
Pte. Wm. Smith Graham.
Color-Sgt.-Major Thomas William Sapsted.
Pte. Henry Gwynne Vevers Matthews.
Pte. Samuel McAllister.

(Suffering from Shock)

Bugler Alexander Fulton, High River, Alta.
Pte. George McPhease.
Lieut. (formerly No. 16,957), William Forks Gilson.

16th Battalion)

(Killed in Action)

Pte. Charles Brown Forward, Chesterville, Ont.

(Died of Wounds, May 23)

Pte. Robert Edmond Denny, England.

(Seriously Wounded)

Pte. C. R. Lemon, Sandwich, Ont.
Pte. W. Stafford.

(Wounded)

Pte. Charles Henry Kichin (formerly 30th Battalion), Victoria, B. C.
Pte. Harvey Knox, Tuxford, Ont.
Pte. W. J. Gurney, Renfrew, Ont.
Pte. William Taylor, England.
Pte. George Reid Middleton.
Pte. George Frederick Hynds.
Pte. Wm. Symons.
Pte. Albert George Duck.

(Slightly Wounded)

Pte. Alfred Fowles.

(Missing, June 5)

Pte. Archibald Richard Leese.

TO ATTACK CATHEDRALS

Savages Apparently Contemplating Bombardment of Sacred Edifices at Milan and Venice

ROME, via Paris, June 11.—An official note issued last night categorically denied a statement attributed to The Berlin Vossische Zeitung stating that wireless plants had been erected and anti-aeroplane guns mounted on Milan Cathedral and St. Mary's, in Venice.

The note adds:

"The announcement seems to have been made to prepare public opinion for attacks similar to those at Rheims and Louvain, but such attacks will be absolutely unjustifiable and alike contrary to the laws of war concerning bombardments and the most elementary principles of civilization."

THE LATE MRS. HENRY LAWSON

NAVY CASUALTIES

Number of Men Who Perished Through Sinking of Ships Is Officially Placed at 6,409

LONDON, June 11.—The total number of officers and men who perished through the sinking of British naval craft since the outbreak of the war is 6,409, according to a statement made by T. J. Macnamara, Financial Secretary of the Admiralty, in the House of Commons.

This total does not include the men who lost their lives on the mine layer, Princess Irene and the British battleship Bulwark, both of which were blown up in Sheerness Harbor.

FARMER SUSTAINS INJURY

Well-Known Resident of Comox Valley Receives Serious Hurt With Axe

COURTENAY, June 11.—Herbert Bridges, a well-known young farmer of the Comox Valley, was seriously hurt on Monday last. Whilst holding a stake for his brother to drive in, the axe head became loose and, coming off, struck him in the face. He was attended to by Dr. Millard, of Courtenay, who had to put in four stitches. Mr. Bridges is a native son of the valley, his father, the late Mr. Charles Bridges, being one of the pioneers, coming to Comox over thirty years ago.

Concealing Zeppelin Disaster

AMSTERDAM, June 11.—A copy of The Frankfurter Zeitung received here contains the British report of the recent destruction of a Zeppelin over Belgium by a British monoplane and the deaths of the crew of the airship. Commenting on this report, the newspaper says it has received no official confirmation of the incident.

GERMAN FORCES ARE IMMENSE

Correspondent at Petrograd Points to Ability to Maintain Great Armies in All Theatres of War.

LONDON, June 11.—The Daily Mail's correspondent at Petrograd telegraphs that in addition to one million German troops pressing toward Lemberg from the west, there are three hundred thousand moving against the Dniester line in the hope of attacking the city simultaneously from the south.

He calls attention to the greatness of Germany's forces on all fronts, and says that nowhere upon the Galician front, or in Poland, do the Germans appear to be short of men or munitions. In the Shavli district, where the Russians have been gradually driving the Germans back, the forces have been increased to about 180,000 men.

The hope cherished by optimistic observers that the German Government has already drawn upon all its resources is illusory, says the correspondent. Out of nine million available Germans and six million available Austrians, he says, not more than three million as yet have even been temporarily put out of action.

It is true, he adds, that their losses have been heavy, and that even the best troops show signs of occasional exhaustion, but the gaps are filled immediately and the line presses on.

The correspondent does not represent the Russian position as serious in the face of Germany's great war strength, however, and asserts that it is not nearly so alarming as that of France and England last September. When the pressure ceases the Russians will quickly recover Galicia, but at present it is difficult to maintain a stand in the face of heavier German guns.

To Make Munitions in London

LONDON, June 11.—A central works for the manufacture of munitions is to be established in London at once, according to an official announcement made today. The plants of water, power and light companies are to be utilized. In all, there will be about 100 factories included in the business of making munitions.

MRS. H. LAWSON PASSES AWAY

Old-Time Resident, Beloved of Many, Came Here From the East in 1889—Had Reached Age of 85.

Last evening another old resident of Victoria, Mrs. Henry Lawson, aged 85, passed away to her rest, and this community is the poorer in the loss of one who through more than a quarter of a century adorned a home, a prominent characteristic of which has always been unstint hospitality to the very many whose privilege it has been to enter it.

The deceased lady was the widow of Henry Lawson, for eight years Editor of The Colonist. She was the daughter of Mr. and Mrs. Kenneth McKenzie who, in the early part of last century, arrived in Prince Edward Island from Scotland. Born in Charlottetown, P. E. I., on January 17, 1830, Flora McKenzie spent her girlhood's days there, and in 1852 was married to Henry Lawson, who for many years prior to his coming to British Columbia in the late eighties, was a prominent journalist in the Maritime Provinces. In 1889 the late Mrs. Lawson came to Victoria, rejoining her husband, who had arrived here a short time previously to continue his life's useful work in this Western outpost of the Dominion. During the long period that has since elapsed Mrs. Lawson gradually extended her circle of friends, both here and in Vancouver, and there will be very many who will now learn with deep regret that they will not again hear her kindly greeting and accept the hospitable entertainment of her home.

Mr. and Mrs. Lawson had a family of nine children, all but one—Mrs. Evan Hooson who, several years ago, lost her life in the wreck of the SS. Iroquois when returning to her home on Pender Island from a visit to her mother in Victoria—surviving her. They are Mrs. Henry Smith, wife of the clerk of the County Court at Charlottetown, P. E. I.; Mrs. John F. Norris, widow of a former night editor of The Colonist; Miss Lawson, of The Colonist editorial staff, well and favorably known for her many years of efficient and valuable educational and literary work; Miss E. G. Lawson, principal of the Kingston Street Public School; Miss Flora Lawson, who lives at the family home at 2122 Cook Street; Messrs. Henry and William Lawson, also living in Victoria, and Mr. John Lawson, an experienced journalist and editorial writer, now of Chicago, but for many years previously engaged in important newspaper work in other large cities in the United States. There are fifteen grandchildren and two great-grandchildren. Of the former two, Thomas and George Norris, are now with the troops, one at New Westminster, expecting to leave shortly for Europe, and the other on duty at Esquimalt with comrades of the 5th Regiment.

The funeral will take place on Monday afternoon, 14th inst., from the family residence to the Ross Bay burial ground. Notice of the hour will be published in tomorrow's Colonist. Services at the house and the grave will be taken by Rev. W. Leslie Clay who, throughout her long illness was frequent in his ministrations to this old and much-loved member of St. Andrew's Church.

FRENCH CAPTURE WAR MATERIAL

Field Guns, Rifles, Ammunition and Other Trophies Discovered in Ruins on Ground Taken in Front of Neuville.

FURTHER SUCCESSES IN "THE LABYRINTH"

Advance Also Made Near Hebuterne and Counter-Attacks Repulsed — Berlin Admits No Reverses.

PARIS, June 11.—The following official communication was issued this evening:

"On Friday we fortified our position in front of Neuville.

"We continue to inventory the war material captured by us. We have found thus far in the ruins three 77-millimetre field guns, three bomb-throwers and fifteen mitrailleuses, which were buried in the ground or destroyed; thousands of grenades, 1,000 rifles, 300,000 cartridges, incendiary implements, a number of 100-millimetre shells, a very large number of engineers' implements and tools, numerous cases containing explosives and other articles of equipment.

"In the region of the Toutuvent Farm, to the southeast of Hebuterne, we have organized the positions captured by us yesterday. This morning we captured a further 150 prisoners, among them a major. In addition, many German wounded have been admitted to our ambulances. The bodies of dead Germans can be counted by the hundreds. We have captured three more mitrailleuses. We have bent the German line on a length of more than two kilometres (1 1-3 miles) and on a depth of one kilometre (two-thirds of a mile).

"This morning we completely repulsed a counter-attack by the enemy.

"To the east of Tracy-Le-Mont, in the neighborhood of the Quenneveres farm our trenches, which are strongly established, are in immediate contact with those of the enemy. The Germans have not yet couter-attacked. They confine themselves to using their artillery.

"In Champagne, in the region of Beausejour, the enemy has not renewed his attempt against the trenches, the scene of the latest engagements here, which are completely in our hands."

Success at "Labyrinth"

The War Office issued the following statement this afternoon:

"There is nothing of importance to add to the communication given out last night, except the announcement of further success in 'The Labyrinth,' where we have continued to force the enemy back, and some progress to the east of 'the Labyrinth,' where we have occupied several German side trenches not far from the highway from Arras to Lille.

"In the region of Hebuterne we have extended the advance we made to the north and to the south of the battle-front on June 7. The occupation of several trenches at this point gave us 100 prisoners and several machine guns."

German Report

BERLIN, June 11.—The German army headquarters today gave out the following official statement:

"In the Western theatre—An advance made by the enemy northeast of the Lorette hills and repeated attacks against our positions north and south of Neuville failed. Fighting at close quarters in the trenches north of Ecurie continues.

"Southeast of Hebuterne and at Beaumont attacks of the enemy were repulsed yesterday and during the night. Only in the district of Serre-Marne did the French make an inconsiderable advance.

"The French attempted last night to take away from us the trenches which were captured in Champagne on June 9. The French attacked with strong forces extended along a large front to the north of Mesnil and as far as the north of the Beausejour farms. The attack broke down completely with very great losses to the French. Repeated attempts to make attacks were stopped at their very start."

More German Forces

LONDON, June 11.—A new German army of 500,000 men, some of them first-class troops, is moving west, according to the correspondent of The Daily Mail at Aix la Chapelle.

An Amsterdam dispatch says that the German general staff is moving a new army of 500,000 men to the Western front.

Supply of Medical Men

TORONTO, June 11.—The Canadian relief committee in Toronto has warmly endorsed the proposal to form a roster of medical men for overseas duty. The suggestion, which has been submitted to Ottawa, is to accept in turn, as required, a limited number of members of the medical profession for six months' duty.

FIFTY YEARS AGO TODAY

(From The Colonist, June 12, 1865)

Nuts Inlet—Several Nootkatlo Indians have been down here this week from Nuts Inlet. From indirect sources it is learned that Mr. Waddington's storehouses at the township have been broken up since the departure of the guardian.

Tahiti oranges, which were recently brought North from the South Seas, are at present being disposed of privately for $80 to $85 per 1,000.

Great interest was evinced in both colonies in the cricket match held yesterday between Victoria and New Westminster, which resulted in a victory for the local representatives by 185 to 74 runs. The teams were as follows: Victoria—Bayard, Plummer, Card, Daniel, Clarke, Drake, Howard, Alport, Wilson, Barnett, Bacon. New Westminster—Barnett, Sutlerch, Edwards, Wolfenden, Digby, Pooley, Richardson, Good, Moses, Fisher and Chandler.

Dollar Day Specials

Below Are a Few Only of Our Many Snaps for Saturday, June 12, at $1.00 Each

	Regular Price
24 Soldiers' Money Belts	$2.00
Sterling Silver Clothes Brushes	$5.00
Oak and Silver Salad Servers	$3.50
Silver Oil Container	$4.75
Silver Plated Trays	$2.75
Hat Pins, $2.50 to	$2.75
Long Silver Neck Chains	$5.50
Silver and Gold Filled Brooches	$3.75
Silver-mounted Vinegar Bottles	$3.50
Oak and Silver Butter Dish	$2.50
72 Fine Fountain Pens	$2.25
2 Cut Glass Vases	$14.50
Pair Sterling Silver Salts in case	$6.75

We also offer for this **one day only a**

Special 25% Discount

One-quarter off all regular prices **for cash only.**

Shortt, Hill & Duncan, Ltd.
JEWELERS
VIEW AND BROAD STREETS

We Are Prompt, Careful and Use Only the Best

$1.00 Day at Campbell's Drug Store
Today and This Evening

Solid Ebony Back Hair Brushes; regular $1.50 and $1.75. Price next Saturday $1.00
Harmony Coronation Talcum Powder; regular per tin 25c. Next Saturday, 6 for $1.00
Rexall Cabinet of Writing Paper; regular 50c. Saturday, 3 for $1.00
Good Tooth Paste, in tubes; regular 25c. Saturday, 6 for $1.00
Rose Glycerine Soap; regular 50c. Saturday, 3 for $1.00

Corner of Fort and Douglas Phone 135 **Campbell's** Prescription Store Company

Kirkham's Fort St. Branch Will Interest $1.00 DAY SHOPPERS
DOLLAR DAY SPECIALS

Reception Tea—This Tea is always sold at 50c per lb. Dollar Day we will sell 3 lbs. for **$1.00**

No. 1 Japan Rice, 20 lbs. for **$1.00**

Toilet Paper, regular 3 packets for 25c. Dollar Day, 18 for . **$1.00**

Fine Red Rhubarb, 18 tins for **$1.00**

These are only a few of the many that we are offering. Come in and see for yourself that we are giving genuine bargains.

NOTE—These Bargains are for Cash Only.

Headquarters for Picnic Supplies — **H. O. Kirkham & Co. Limited** 741-743-745 FORT ST. — Full Line of "Soft" Drinks

DO THIS

Turn to Page 10 of today's Colonist and see the Special Dollar Day Offers that will bring crowds to this store today.

G. D. CHRISTIE'S
Phone. 131. 1328 GOVERNMENT ST., Cor. Johnson

POTATOES POTATOES
For a sack of something good try our Potatoes.
$1.00 per 100 lbs.
Tel. 413 **Sylvester Food & Poultry Co.** 709 YATES

Pither & Leiser, Limited
Wholesale Agents for British Columbia. Victoria. Vancouver, B.C.

WAR PROBLEMS TO BE SOLVED

Retiring President of Manufacturers' Association Speaks of Conditions to Be Expected When Peace Comes.

TORONTO, June 11.—At a late session of the Canadian Manufacturers' Association meeting, E. G. Henderson, of Windsor, Ont., retiring president of the association, read his address. He spoke of the war and the problems it had put before the manufacturers, and referred to charges of undue profits having been secured by the manufacturers of war supplies. The attitude of employers towards labor and unemployment had, he said, been gratifying, and employers have done all that was possible to provide relief.

Of the conference last November with the grain growers, Mr. Henderson said: "We were persuaded after consultation with the grain growers, that, underlying the problem of increased agricultural production was a deeper and more vital problem that had first to be solved, namely, that of providing agriculture with a solid and permanent foundation of prosperity." He spoke of the need for the more liberal encouragement of agriculture, more and better selected technical instruction, improved methods of distribution, better and cheaper transportation, cheaper money or easier terms of credit. He hoped that further discussion might evolve a compromise on points of present difference.

"For the present," the retiring president said, "I am content to know that suspicon and distrust have been largely allayed, that a basis of mutual confidence is in a fair way to be established, and for the future we may look forward to interchanges of opinion, not through the medium of a mischief-making press, but in social concourse and amity."

As to transportation, he said:

"We contend that the results shown by the railways during a year when business of all kinds is away below normal, afford no satisfactory ground upon which to base a new schedule of rates, but that, on the contrary, the issue should be decided after an examination and intelligent understanding of the conditions prevailing when trade is normal. We have stood out resolutely for an order requiring the railways to show cause in their application for permission to increase their rates. We desire to be fair, and in taking such a stand we believe we are fair. All we say is that if the increases are to be allowed, then we want to have the satisfaction of knowing that they are justified."

After the War

President Henderson's reference to the prospects when the war is ended and to the economic outlook was in part as follows:

"We keep worrying along in the expectation that prosperity will come back to us, and daily we scan the horison for indications that it is on the way. While the situation is full of uncertainties so far as business is concerned, the outlook offers many features of encouragement.

"For the period following the declaration of peace I find myself unable to share the optimistic views that have been expressed in some quarters. The high prices now prevailing can hardly be expected to continue after the passing of the urgency that is their main cause. We must remember, too, that millions of men are temporarily withdrawn from their ordinary occupations of production by reason of the war, and a shortage has thus been created which will be quickly overtaken once the war is ended.

"Nor should we build too much hope on the prospect of securing a large part of the foreign trade now lost to Germany and Austria. If the Allies are victorious these countries would be required to pay a heavy war indemnity, and this they cannot do unless we allow them to produce and to pay off their debt with the fruits of their production."

Nor should we, in his opinion, build too hopefully on receiving a flood of immigration into Canada after the war is ended, which immigration must be composed not of prosperous settlers but of refugees.

"My judgment, therefore," said Mr. Henderson in conclusion, "is that we should prepare ourselves for a period, not necessarily of hard times, but of tension that will call for all the resourcefulness and enterprise we can command. I feel it will be a period that will witness on a large scale the weeding out of inefficiency, and place us under the necessity of cheapening our methods of production and improving the quality of our production. For this reason I attach great importance to the proposal that we should equip ourselves quickly and effectively for undertaking research work of every kind related to our resources, and I sincerely hope that plans now under advisement will be brought to early fruition."

Satisfactory Reports

The membership committee reported that the actual membership of the association stands at 2,061, a net gain of 18.

The secretary reported the association in a better position from a financial and numerical point of view than ever before. A rapprochement with the farming interests in the West had been effected, paving the way for future conferences of mutual benefit. There was considerable loss in membership and influence in the West, due to a variety of causes, particularly the deplorable condition of the lumber industry in British Columbia and the organization of a local independent association.

The executive reported most of the troubles of the year due to the war, while most of the increased activity was inspired by the same compelling cause. In view of the disclosures made before the public accounts committee at Ottawa, the association pointed with pride to the fact that as early as August 26 last the attitude of the association was defined in a circular urging contractors to use the best material and workmanship in turning out supplies for the men in the field, and deprecating the policy of utilising a nation's misfortune as an opportunity for private gain.

The decision of the Premier to centralize responsibility and control in the matter of war supplies in the hands of a commission of business men was heartily endorsed.

Killed at Dardanelles

LONDON, June 11.—Lieut. Robley, R. N., a nephew of Rt. Hon. Andrew Bonar Law, has been killed at the Dardanelles, according to advices received here tonight.

WANT ISLAND BERRIES

Vancouver Dealers Make Complaint That Market There Is Not Being Supplied

VANCOUVER, B. C., June 11.—Under the impression that the Vancouver Island growers are shipping large quantities of their berries East instead of meeting the demand of the Vancouver market, which had been induced to abjure the American fruit, a delegation of wholesale dealers left today for Victoria to discuss the situation with the representatives of the growers on Vancouver Island.

Practically all the wholesalers had joined in the campaign to induce British Columbia consumers to preserve British Columbia berries, and they feel it was distinctly unfair that berries should be shipped East before the home market was properly supplied, even though a better price was being secured.

FLINGING FORCE AGAINST WALL

Germany Described as Centrifugal Machine Spending Its Energy on Outer Ring—People Are Deceived.

LONDON, June 11.—A London Times neutral correspondent in Berlin describes Germany as a huge centrifugal machine which is flinging its forces outward. The longer it works the higher the velocity of its gyrations, he says, the more its centre will become depleted, and the more intensely will the forces be crowded along the circumference, there to batter themselves to pieces against the walls formed by the military frontiers of the Allies.

The working of this machine, he says, is attended by continual and terrible consumption of energy, not only by the machine itself, but by the wastage that cannot be replaced among the units which drive outward. Consequently there are two limits to the machine's working. It will slacken down when it cannot longer be fed with enough units or force, or when the supply of central energy gives out.

Against such a machine, he continues, only a well organized material force can prevail. It is true, he contends, that the machine itself may suddenly break down in spite of its wonderful elasticity. A reverse may throw it temporarily out of gear. As yet, however, there have been few signs of such a contingency, although occasional indications are visible of the way in which the long-protracted tension is telling.

The writer instances the need of constant reports of victory and the denial of unfavorable news. He speaks also of the physical inferiority of the new levies of troops, and reiterates the absolute faith of the whole people in the justice of their cause. They are unable to conceive, he says, that Germany ever cherished aggressive designs, and are completely ignorant of Bernhardi's book and similar ones.

Even the name of Bernhardi, he says, is unknown among the masses of the people, and his writings do not appear among the war literature in bookshops. The educated classes are astounded to learn of the influence and wide circulation of his books abroad.

The people uniformly believe that the war is a purely defensive one, due to the wanton attack of jealous foes, and think that their country is really the most peaceful in the world.

The writer pays a high tribute to the concentration of national energy and the general spirit of economy which appears everywhere, a condition which contrasts favorably with conditions in Great Britain.

COL. ROOSEVELT WITH PRESIDENT

Applauds Stand Taken in Affair With Germany and Pledges His Hearty Support—Rights of Americans.

NEW ORLEANS, June 11.—Applauding President Wilson for his stand in the disagreement with Secretary Bryan over the issue between the United States and Germany, Col. Theodore Roosevelt, in a signed statement, received here tonight from Breton Island, La., pledged his support to the President in all steps he may take to uphold the honor and the interests of the United States.

"According to Mr. Bryan's statement, "Col. Roosevelt says, "he has left the cabinet because the President, as regards the matters at issue with Germany, refuses to follow the precedent set in the thirty all-inclusive arbitration commission treaties recently negotiated, and declines to suspend action for a year while a neutral commission investigates the admitted murder of American men, women and children on the high seas, and further declines to forbid American citizens to travel on neutral ships, in accordance with the conditions granted to us by Germany herself by solemn treaty.

"Of course, I heartily applaud the decision of the President, and in common with all other Americans who are loyal to the traditions handed down by the men who served under Washington, and by the others who followed Grant and Lee in the days of Lincoln, I pledge him my heartiest support in all the steps he takes to uphold the honor and the interests of this great republic, which are bound up with the maintenance of liberty and a wise spirit of humanity among all nations of mankind."

Col. Roosevelt was told of Secretary Bryan's resignation late on Thursday, when several members of the Louisiana conservation committee joined the Parker-Roosevelt party at Battledore Island. On receiving a bundle of newspapers, the first he had seen in several days, Col. Roosevelt inquired:

"Has war broken out? Had I better return immediately?"

Horses in Iceland are shod with sheep horn, and those in the Sudan are fitted with camelskin socks.

JURY'S VERDICT IN NERLICH CASE

Accused Is Found Not Guilty on Charge of Treason—Points Presented in Judge Sutherland's Address.

TORONTO, June 11.—Emil Nerlich, charged with treason, was late this afternoon pronounced not guilty by a jury, after nearly six hours' deliberation. An attempted demonstration in the court room was quickly quelled. Nerlich was charged with assisting alien enemies to leave Canada.

Mr. Justice Sutherland began his address to the jury at 10 o'clock. He said that no one should be found guilty unless it could be shown that he had a guilty mind. The motive must be considered. No extraneous matter must influence the minds of the jurors.

"You are not here representing the sentiment of the community," as one of the counsel stated yesterday.

"That sentiment is not based on evidence you have had here. You will decide on the facts set before you."

The fact that accused was a member of a German relief committee should not lead them to infer that he was aiding enemies in a general way.

"What the Crown charges is that Emil Nerlich assisted the enemy by giving money to a German soldier to start him for Germany—that a trained officer might be given to the enemy."

The judge added that if the design was to assist Zirzow to reach the German army when money was paid him, the act would be a violation of the law. The mere giving of money to Zirzow to go to New York to get work, if that was the honest and real object of the accused, was not within the scope of the section of the law concerning treason.

"No man shall be convicted of treason on the evidence of one witness," he said, "unless it is corroborated in some material manner by evidence implicating the accused. Any evidence to convict of treason must be perfectly plain and direct.

"I instruct you that Zirzow is to be treated in this case practically as an accomplice of the accused, and his evidence in this case is to be scrutinized with like care and consideration."

AWAITS ARRIVAL OF DR. GERHARD

Reply to President Wilson's Note to Be Deferred Until He Reaches Berlin—Will Likely Be in Negative.

BERLIN, June 11.—No steps have yet been taken here for the publication of the American Government's note to Germany concerning Germany's method of naval warfare.

The German Government, which plans to defer an answer to President Wilson until the arrival in Berlin of Dr. Anton Meyer-Gerhard, the representative of Count Bernstorff, the German ambassador to Washington, would, it is said, have been better pleased if the note had not been given out for the present in the United States, in order to avoid newspaper comment in the interim.

Immediately upon the receipt of the American note, which reached Ambassador Gerard last night and was decoded by the Embassy staff early this morning, and delivered at the Foreign Office at 1:10 p.m. today, Herr von Jagow, the Foreign Minisiter, had copies of it made for the Chancellor, headquarters and the Admiralty. Herr von Jagow asked to be excused from any comment on the note until the various officials directly concerned had an opportunity to familiarize themselves with its contents.

In diplomatic circles it was regarded as decidedly conciliatory in tone, more so than the first stories reaching Berlin by cablegram had led the foreign diplomats to expect.

Against Granting Demand

LONDON, June 11.—German opinion is unanimously against granting President Wilson's demand for assurances that American ships and lives will not be endangered by submarines in warfare, according to a bulletin dispatch to the Exchange Telegraph Company sent by way of Amsterdam. Official circles are pessimistic, the dispatch says, regarding the continued maintenance of friendly relations with the United States. Immediately after it had been received, the contents of the American note were telegraphed by Foreign Minister von Jagow to Emperor William, who is on the Galician frontier.

Bidding Defiance

AMSTERDAM, June 11.—A dispatch from Berlin to The Kolnische Volks Zeitung, a copy of which has been received here, says:

"Without doubt Mr. Lansing, in comparison with Mr. Bryan, is a man of very sharp tone, but the German press will do well not to enquire too anxiously whether he is a man of sharp or of peaceful tone.

"Our submarine war will not cease on that account. If American ships or Americans in British ships enter the war zone they must, despite Mr. Lansing and President Wilson, take the risk involved in such voyage. America can claim the right to judge neutrals' rights only when she herself maintains neutrality. Such was not the case under the pacificist, Mr. Bryan, and probably will be as little the case under the international law expert, Mr. Lansing."

May Be Two Weeks

BERLIN, via London, June 12.—The Vossische Zeitung says:

"The note probably will not be answered sooner than two weeks, because the arrival of Dr. Anton Meyer-Gerhard with special messages from Count Von Bernstorff, the German Ambassador at Washington, to the German Government must be awaited. His arrival is not expected before the 17th, and the answer cannot be prepared until after this."

The note has been well received in official quarters.

A new dainty razor shaving outfit, including soap and brush, is contained in a case less than half an inch thick for carrying in the pocket.

Serge or Flannel Trousers Always Look Neat

White Serge Trousers **$5.00**
Flannel Trousers, white, $5.50 and **$4.50**

W. & J. WILSON
CLOTHIERS, HATTERS AND FURNISHERS
GOVERNMENT STREET AND TROUNCE AVENUE
ASK FOR $100 GOLD PRIZE COUPONS

$1.00

Scores of $1.00 Bargains at

Cathcart's Sale Today

$1.00

Cathcart's
Pemberton Building 621 FORT STREET

TAILORS TO GENTLEMEN

Late of London England

In this establishment gentlemen will find all that would be expected of the foremost London tailoring establishments, and, in addition, a thorough appreciation of the requirements of Canadian styles and customs. Our range of the best imported novelties is complete. Our rates are most moderate.

LANGE & BROWN
Late of London, England
NAVAL, MILITARY, LADIES' AND CIVIL TAILORS
103-105 Stobart-Pease Block. Telephone 4830. 745 Yates Street

$1.00 Day Shoppers!

Our entire stock of Imported Silks, Satins, Whitewear, Silverware, etc.
$5,000 Worth of Various Goods. Reg. $2.50 to $6.00. Today.......... **$1.00**
$40,000 Worth of Other Choice Silks. All go today at Half Price

1601 Government St., Cor. Cormorant — Oriental Importing Co'y. — Phone 2862 P.O. Box 301

JAMESON & ROLFE
AUTOMOBILE ELECTRICIANS

Auto and Motor Boat Accessories. Storage Batteries Repaired and Recharged. Gasoline, Oil, Storage

COR. COURTNEY AND GORDON STS.
One Block East of Post Office Phone 2246

NO ALUM in DR. PRICE'S CREAM BAKING POWDER

The Power of One $

is greater here every day in the week than you can find elsewhere, because all of our home-made style cakes and baked specialties are made from the purest, highest quality ingredients, and our prices are extremely low.

Just Try Us With Your Next Order

The Bon Ton Bakery
AND CONFECTIONERS
YATES STREET
Opposite King Edward Hotel

We Have Moved

To our new offices, Rooms 4, 5 and 6, McCallum Block, over Merchant's Bank, Douglas Street.

Tracksell, Douglas & Co.
[illegible]
ALL KINDS OF INSURANCE WRITTEN

Back to the Simple Life and Prosperity

10 ACRES ALL CULTIVATED

New modern dwelling of seven rooms, hot and cold water, two houses for hired help, large barn, three chicken houses, orchard of 70 trees in full bearing; 2 acres of clover, 3½ acres of strawberries. We should like you to view this while the berry crop is being harvested.

PRICE $15,750

on terms, apply

1112 BROAD STREET **P. R. BROWN** MONEY TO LOAN

For Complete Protection Against All Risks Insure Only in First-Class Companies

I represent the following:

ALLIANCE ASSURANCE COMPANY, of London, England.
FIDELITY-PHOENIX of New York.
OCEAN ACCIDENT of London, England.
DOMINION LIFE ASSURANCE COMPANY of Canada.

All claims settled promptly.

ARTHUR COLES

RENTS COLLECTED, ESTATES MANAGED
MORTGAGES AND LOANS ARRANGED

Real Estate, Financial and Insurance Agent—Life and Accident Insurance

1205 BROAD STREET PHONE 65

Fire Insurance

BRITISH OFFICES

Heisterman, Forman & Co.

GENERAL AGENTS

1210 Broad Street Phone 55

GALIANO ISLAND

102 ACRES WITH HOUSE

About ¾ of a mile of waterfront; large chicken house and run; 120 young fruit trees in bearing; small fruits and vegetables. Excellent spring water. Few acres slashed.

Price for Cash, **$3500**

Or on terms at $4,000, to suit purchaser.

B. C. LAND AND INVESTMENT AGENCY, Ltd.

Phone 125. 622 Government Street

Representatives of the PHOENIX FIRE ASSURANCE CO., LTD., of London, England.

For Rent—Unfurnished

5-Roomed Dwelling, Beaver Street .....Rent $12.00
6-Roomed Dwelling and Barn, 2631 Rose Street .....Rent $15.00
6-Roomed Dwelling, 450 Alpha Street .....Rent $15.00
6-Roomed Dwelling, 227 Beechwood Street .....Rent $18.00
7-Roomed Dwelling, 1360 Grant Street .....Rent $12.00
9-Roomed Dwelling and Garage, 1479 Fort Street ....Rent $35.00

FURNISHED

4-Roomed Dwelling, Connaught Street .....Rent $20.00
6-Roomed Dwelling, Olympia Ave., vacant June 20...Rent $25.00
8-Roomed Dwelling, Admiral Road .....Rent $40.00
6-Roomed Dwelling, Bee Street .....Rent $35.00

R. S. Day & B. Boggs

Phone 30 620 Fort Street Established 1890

Vancouver Island Farm Lands

THROWN OPEN FOR SETTLEMENT

9,000 acres in tracts of 10 to 40 acres. Price, per acre.....$40.00
On 5 and 10-year terms.

For literature, maps, and full particulars see

Vancouver Island Fruit Lands, Ltd.

Invested Capital, $500,000

(Ground Floor) BELMONT HOUSE (Opp. Post Office) Phone 5561

Open 10 a. m. to 5 p. m. Other hours by appointment.
ALFRED CARMICHAEL, MANAGER.

SOUTH HAMPSHIRE ROAD

Modern seven-roomed house, with full cement basement, piped for furnace. Lot about 50 x 110 to a lane.

Only **$4,200**

Easy terms can be arranged.

Bullen & Jamieson, Ltd.

FINANCIAL AND INSURANCE AGENTS

TEMPLE BUILDING Telephone 4372

P. O. Drawer 629

Read Our Slaughter Sale News on Page 13

Charlie Hope

1436 Government Street Victoria, B.C.

Phone 3669

LATEST LISTS OF CASUALTIES

Names of Eighteen Men Killed and Fifty-Six Wounded Are Announced by the Militia Department.

OTTAWA, June 12.—Of ninety-one casualties reported by the Militia Department last night, in two lists issued, eighteen are killed in action and fifty-six wounded. Seven are dead of wounds, two are missing and two prisoners of war. Other casualties are four suffering from shock and one ill.

The 4th Battalion has lost eight men killed and seven wounded. In Lord Strathcona's Horse two men have been killed in action. In the 7th Battalion, seventeen are wounded.

1st Battalion

(Died of Wounds)

Pte. Arthur Hadley, Moffatt, Ont.
Pte. L. Frye, Bridgeport, England.

(Wounded)

Pte. J. H. Johnston, Chesterville, Ont.
Pte. E. E. Lee, Galt, Ont
Pte. Ernest Powell, Parry Sound, Ont.
Pte. J. L. Pattinson, Preston, Ont.
Pte. J. A. James Cooper.
Pte. Henry Skinner.
Cpl. Leo Bernard Cogan.
Pte. G. B. Leo Woodley.

2nd Battalion

(Wounded)

Pte. F. C. Merrill, Cobourg, Ont.
Pte. Henry Grenier, Montreal.
Pte. J. A. Folland, Almonte, Ont.
Pte. Ray Holmes, Dunelin, Sask.

3rd Battalion

(Killed in Action)

Pte. Joseph Baraneck, Edmonton.
Lce.-Cpl. Alfred Taylor, Montreal.

(Died of Wounds)

Sgt. W. A. Johnson, Edmonton

(Wounded)

Pte. R. Bell, Australia.
Pte. A. J. Bicknell, England.
Cpl. George Brown, Toronto.
Pte. W. S. Thomas, Toronto.
Pte. J. N. Gregorieff, Washington, D. C.
Cpl. D. D. Shaw, Toronto.
Lce.-Cpl. John Roberts, Toronto.

(Suffering From Shock)

Pte. Geo. Millett, Toronto.

(Previously Reported Killed in Action, Now Reported as Well and Serving With Unit)

Pte. Walter Longley, London, England.

4th Battalion

(Killed in Action)

Pte. Fred Wills, Acton West, Ont.
Pte. S. B. McBeath (formerly 23rd Battalion), Roche Point, Vancouver, B. C.
Pte. Edward Tobin, England.
Pte. Ernest Wing, England.
Pte. T. G. Neville, England.
Pte. W. H. Williams, England.
Pte. Jas. A. Moss, England.

(Wounded)

Pte. John Linwood, Niagara Falls, Ont.
Pte. John Day, Brantford, Ont.
Pte. Sam Johnson, Estevan, Sask
Pte. P. V. Davis, Strathcona, Alta.
Lce.-Cpl. Edward Siman, Toronto.
Pte. J. W. Holmes, England.
Pte. C. Elnetsky, Russia.

(Suffering From Shock)

Pte. Thomas Newman, Sudbury, Ont.

5th Battalion

(Killed in Action)

Pte. J. B. Henderson, Swift Current, Sask.
Pte. R. W. Wright, Broadview, Sask.

(Died of Wounds)

Pte. Geo. Mersereau, Blissfield, N. B.
Pte. Clark Wright, Wiarton, Ont.
Pte. R. H. Reed, Tisdale, Sask.
Pte. James A. Rea, Ashcroft, B. C.

(Missing)

Pte. R. W. Joslin, Sintaluta, Sask.

8th Battalion

(Died of Wounds)

Pte. Albert Hanson, Montreal, Que.

(Wounded)

Pte. W. A. Brown (no address).

10th Battalion

(Killed in Action)

Pte. E. C. Cocker, Lintlaw, Sask.

(Wounded)

Pte. Wm. Turner, Toronto.

(Suffering from Shock)

Pte. G. Walsh, Winnipeg, Manitoba.

13th Battalion

(Killed in Action)

Pte. W. Reid, Quebec, Que.
Sgt. J. H. Piche, Quebec, Que.

(Wounded)

Pte. J. McDougall Forbes.
Pte. David Garrick.
Pte. A. Ross, Quebec, Que.

(Suffering from Shock)

Sergt. Jos. Harold Buckley.
Pte. David Rees.

14th Battalion

(Killed in Action)

Pte. J. L. Davidson, Quebec, Que.

(Wounded)

Pte. Lewis Frick, Montreal.

18th Battalion

(Killed in Action)

Pte. Edward J. W. Wilder, Toronto.
Pte. Henry David Austen, Pickering, Ont.
Cpl. Richard Thompson, Sudbury, Ont.

(Reported as Missing and Dead)

Pte. Francis Clifford Bowman, Manchester, England.
Pte. Bert Newell, England.

(Prisoner of War)

Pte. Leonard Lewis, England.
Pte. W. F. Likers, Brantford, Ontario.

(Previously Reported Killed)

Pte. James J. Connelly, Toronto.

(Wounded)

Pte. R. J. Marsh, Toronto.
Pte. Roy Fulton, Walsh, Sask.
Pte. Thomas Douglas Marsden, Nelson, B.C.
Pte. John Corrigan, Ardley, B.C.

(Previously Reported Missing, Now Rejoined Unit)

Pte. J. T. Brady, Toronto.

Lord Strathcona's Horse

(Killed in Action)

Pte. Harry Mason, Toronto, Ont.
Pte. Thomas Clark, Kamloops, B.C.

(Missing)

Pte. Richard Moss, England

(Wounded)

Pte. Andrew Tait, Victoria, B.C.; wounded in arm, l.

(Slightly Wounded)

Pte. H. Crossley, England.

Canadian Army Medical Corps

(Seriously Ill)

Pte. V. J. Gough, Ottawa.

1st Field Company, Canadian Engineers

(Wounded)

Lieut. Stanley D. Parker, Ottawa, Ont.

2nd Field Artillery

(Wounded)

Pte. Joseph Carney, England.
Pte. H. C. Alright, Toronto.

(Wounded but on Duty)

Lt. Edward H. Lancaster, St. Catherines, Ont.

CANADIAN HOSPITALS

McGill's Institution Delayed by Non-Arrival of Beds—Artillery and Infantry at Shorncliffe

MONTREAL, June 11.—"The departure of the McGill Hospital for the front has been delayed," The Gazette's London correspondent cabled last night, "owing to the non-arrival of beds, but the hospital may leave Shorncliffe a week hence. Lieut.-Col. Yates is in London conferring with the War Office and Surgeon-General Jones.

"Queen's University has established a hospital in camp for the sick.

"At the present moment there are said to be 6,000 wounded Canadians in England, mostly in the Provinces. Mr. J. M. Clark, assistant to the Ontario Agent-General, has visited wounded men at Birmingham, Cardiff and Bristol.

"Lieut. Ryerson, Toronto, of the divisional artillery, who was wounded after performing a gallant feat in conveying ammunition to batteries which were almost surrounded by Germans, has left the Queen's Canadian military hospital, and is now at Oxford, having made a good recovery.

"There reached the camp yesterday a battery of artillery, with horses and guns, also the 28th Battalion, of Winnipeg, under Col. Embury, completing the 6th Brigade, also six officers and 250 men from the 38th, of Ottawa, for the Patricias."

SAID THEY SANK BRITISH CRUISER

Austrians, in Official Statement, Reported Destruction by Submarine — Denials From London and Rome.

BERLIN, Jan. 11.—An official statement issued at Vienna under date of June 10 announces that the Austro-Hungarian submarine No. 4, commanded by Lieut. Singule, torpedoed and sank a small British cruiser of the Liverpool type on June 9 at a point 30 miles west of St. Jean Medua, on the Albanian coast. The British cruiser was being protected by six torpedo boat destroyers.

INNSBRUCK, Austria, June 11.—Announcement has been made here by the Austrians that one of their submarines sank a British cruiser of the Liverpool type at a point 30 miles off St. Jean Medua, in the Adriatic.

Officially Denied

LONDON, June 11.—The Admiralty denied tonight the Austrian claim that a British cruiser of the Bristol class had been torpedoed and sank in the Adriatic Sea.

The British press bureau, commenting on the announcement at Vienna regarding the sinking of a British cruiser, said tonight that the ship presumably referred to was safe in harbor, "not seriously damaged."

Cruisers of the Liverpool type are known by the British Admiralty as cruisers of the Bristol class. The Bristol was completed in February, 1911. She is a light cruiser and is 453 feet long, has a beam of 47 feet and displaces 4,800 tons. She was built to travel at a speed of 25 knots, her complement being 376 officers and men. She is armed with two six-inch guns, ten four-inch guns and two 18-inch torpedo tubes.

St. Jean Medua is a seaport on the Albanian coast, between Durazzo and Dulcigno.

Italian Report

ROME, June 11.—An official statement issued here tonight says:

"The report contained in the Austrian official statement that a British warship of the Liverpool type had been sunk off San Giovanni Di Medusa is untrue. The British ship referred to in the Austrian statement participated with our fleet in successful attacks against the coast of the Gulf of Drin on the 9th and returned with them to our naval base at a speed of 17 knots.

WORKING FOR TRADE

Commissioner Now Visiting Several Cities of Russia—Mr. Lithgow Returns to Glasgow Office

OTTAWA, June 11.—A number of changes in the Canadian trade commission service have been made by Sir George Foster, as a result chiefly of war conditions.

The situation of Holland in close proximity to the Western war theatre, has caused a partial, though not altogether complete cessation of trade between that country and the Dominion. Mr. J. T. Lithgow, who has had charge of the office established some time ago at Rotterdam, has accordingly been withdrawn, and will go back to his old position at Glasgow, left vacant through the resignation of Mr. Fred Dane, now a member of the new Ontario licence board. Mr. Lithgow was for many years in the Glasgow office, going from there to Antwerp and afterwards to Berlin, the Rotterdam post being his last until the present transfer.

The Government will not close its agency in Rotterdam, an assistant official being left in charge.

The department has been advised that Mr. C. F. Just, formerly trade commissioner in Berlin, who is now seeking markets for Canadian trade in Russia, has finished his work in Petrograd, and is now in the old capital, Moscow. After spending some time in the city of the Kremlin, he will proceed to Odessa and later to Siberia. His mission is understood to have been successful so far and to promise good results.

The reported arrangement with the Canadian Pacific Railway for a service between Vancouver and Vladivostok is not a part of the plan upon which the Minister of Trade and Commerce is working for the development of trade with Russia, but may prove an important factor in contributing to its success.

Store Closes Tonight at 9:30

Campbell's

1009-10 GOVERNMENT STREET—PHONE 186

Store Closes Tonight at 9:30

Hundreds of Splendid Dollar Bargains Today at "Campbell's"

Two Extraordinary Offerings in the Ready-to-Wear Section for Today Only

WOMEN'S SMART SUITS

All new styles, tweeds and serges. Regular values up to $21.50 at **$12.75**

WOMEN'S SILK AND SERGE DRESSES

Mostly dark colors. Regular values up to $20.00, at **$5.00**

Pour LUX on the troubled waters of the wash

MILLIONS of these little LUX wafers are working wonders every wash-day all over Canada. In color they are like cream—to the touch like silk. The fine, soft, creamy lather LUX makes, is splendid for woollens—it never shrinks or hardens them. In fact, all kinds of garments, woollens, silks, laces, linens, etc., dainty or otherwise, are really preserved by LUX. It leaves them luxuriously clean, but with the fabric absolutely free from matting and shrinkage.

SAMPLE FREE on application to Lever Brothers Limited, Toronto. Sold at all grocers, 10c.

Remember: 1st. LUX is made in Canada. 2nd. It won't shrink woollens.

17

Aunt Sally's Advice to Beauty Seekers

K. C. F. asks: "Will you tell me how to get my hands white and soft? They have become rough and are so dark in contrast to my arms." The method mentioned in reply to Eloise should bring the desired results; wear gloves to prevent soiling the bed linen.

D. N. A. writes: "How can I reduce a double chin? Also how get rid of crow's feet?" Use a weak lotion prepared by dissolving 1 ounce powdered saxolite in ½ pint witch hazel. This lightens the skin, tending to disperse wrinkles as well as fleshiness about the chin or elsewhere.

Eloise says: "My freckles are worse than ever this year, made doubly conspicuous by a pallid complexion. Is there any cure?" Ask your druggist for an ounce of unrefined wax. Apply nightly like cold cream, removing in the morning with warm water. As the wax gradually absorbs the Eleiss cuticle, not only will the freckles vanish, but the new and younger skin which appears will have a healthy color. Probably you will need to continue treatment a month or more.—Women's Realm.

If You Get It at PLIMLEY'S It's All Right!

Dollar Day at Plimley's

To the Cyclist, Motorist and Motor-Cyclist an invitation is extended to visit our Accessory Department on Dollar Day. There he will find a stock of accessories complete in every detail, and greatly reduced prices everywhere.

THOMAS PLIMLEY

The Daily Colonist.

Established 1858

The Colonist Printing & Publishing Company, Limited Liability

1211-1215 Broad Street, Victoria, B. C.

J. S. H. MATSON

Subscription Rates by Carrier:

Yearly $6.00
Half-Yearly 3.00
Quarterly 1.50
Monthly .... .50

Subscription Rates by Mail:

To Canada, Great Britain, the United States and Mexico:

Yearly $5.00
Half-Yearly 2.50

All subscription rates payable in advance. Mail subscribers are requested to make all remittances direct to The Daily Colonist. Subscribers in ordering change of address should be particular to give both new and old addresses.

Saturday, June 12, 1915

THE WAR

The only news from the Western line yesterday was that the progress of the French to the north of Arras continued. Elsewhere along the line there seems to have been a period of quiet.

Th Russians claim successes at several points along the Eastern line. They say that Lemberg is safe and that the Austrian forces along the Dniester, that is, in Bukowina, have either been held in check or have been driven back.

The Allies report progress from the Dardanelles.

The Italian campaign seems to be progressing very favorably. There has been heavy fighting along the Isonzo, south of the Julian Alps and all the way to the shores of the Gulf of Trieste. In this strip of country, which, allowing for deviations from a straight line by the river and the railway, must be between fifteen and twenty miles long, are the towns of Gors, Gradisca and Monfalcone, the latter being near the sea. Monfalcone has been taken by the Italians, who have advanced towards Trieste and are now not more than twenty miles from the city and probably even nearer. Both Gors and Gradisca have been attacked, but the Austrians claim they have been able to hold the Italians back. In doing so, they have met with great losses, Gors being said to be full of wounded men.

The dispatches from Trentino indicate substantial Italian gains. The Italians have crossed the frontier at other points, namely, at Ploken and in the vicinity of Tarvis. Ploken is in the Carnic Alps; Tarvis is six miles across the border near where the Carnic and Julian Alps unite. The object of these advances is doubtless to destroy the Austrian frontier railway, which runs from the Italian border, south of Trent, in a great curve to Trieste. It is being attacked at four or five points, of which the most northerly is at Ploken and the most southerly Monfalcone. The other points in order from north to south are Tarvis, Tolmein, Gors and Galisca. After allowing the German claim that the Austrians have for the time being checked the invasion at the last two points, the developments in the campaign are decidedly to the advantage of the Italians.

The Serbians have again become active, and this time they are directing their energies toward reaching the coast of the Adriatic, which is near the Montenegrin frontier, but yesterday they were reported as having occupied Tirana, which is only about ten miles from the seaport of Durazzo, a point considerably to the south of Scutari. They will doubtless occupy Durazzo and thereby open a way by which the Italians can send troops to attack the Austrians along the Serbian frontier. The statement is made that Italy has agreed to keep 1,000,000 of the Teutonic Allies occupied during the war. The dispatch of a force into Albania by way of Durazzo for the invasion of Bosnia would compel the diversion of a large body of Austrian troops to that province.

MR. BRYAN'S REASONS

Mr. Bryan would have stood better before the bar of public opinion if he had not written his second letter. The latter is the production of an unpractical doctrinaire. It consists of a series of platitudes. It avoids the real issue. There is nothing in the President's note to Germany to call forth such an appeal to the people of the United States. It is not an appeal, anyway. The President states the issue very clearly. It is not, as Mr. Bryan would have us think, how best to preserve the peace, but how to assert the rights of humanity at large and of the citizens of the United States in particular under conditions unprecedented in the annals of history. The President said:

The Government of the United States is contending for something much more than mere rights of property or privileges of commerce. It is contending for nothing less high and sacred than the rights of humanity, which every government honors itself in respecting, and which no government is justified in resigning on behalf of those under its care and authority.

Later on in his note he used the following language:

The Government of the United States cannot admit that the proclamation of a war zone, from which neutral ships have been warned to keep away, may be made to operate as in any degree an abbreviation of the right of American shipmasters or of American citizens bound on lawful errand as passengers on merchant ships of belligerent nationality.

To these propositions Mr. Bryan was apparently unable to assent, for he avoids all reference to them in his appeal. And yet they are the vital points in the whole case. If there is no obligation upon any nation to see that the rights of humanity at large are respected by a belligerent nation, mankind is at the mercy of the first government that chooses to run amok around the world. If a belligerent by the proclamation of a war zone may acquire a lawful right to slay without warning any person within that zone, any government may, by placing a few words on paper, justify the killing of non-combatants anywhere, at any time and under any circumstances. There is no escaping this, and yet Mr. Bryan would have these momentous questions left open until the war is over and the United States can "appeal from Philip drunk to Philip sober." Meanwhile the slaughter of innocents may go on, and Mr. Bryan will satisfy his conscience by smugly quoting scriptural texts and unctuously assuring the public that he is not as other men are, not even as the President.

But Mr. Bryan is not content with platitudes. He undertakes to place upon the same footing the blockade of Germany and the slaughter of women and children. He professes to be unable to distinguish between what is universally recognized as the right of any belligerent, namely to keep supplies from reaching an enemy, and the deliberate killing without notice of a shipload of people, non-combatants every one of them. If a British or French vessel of war should seize a ship laden with provisions for Germany, it would take its prize in charge and land its passengers in safety, as well as save the ship for the adjudication of a prize court. This is the established usage of civilization. Under it every ship is treated according to the merits of the particular set of facts relating to it. The doctrine, which Mr. Bryan thinks is a proper matter for "persuasion," is that the German naval authorities may try without evidence, condemn without appeal and promptly execute people generally, who may venture within any part of the high seas out of which Germany orders them to keep. Moreover, the prevention of supplies from reaching a belligerent country is a measure on behalf of peace. If Germany, which is the aggressor in this war, will retire from the lands which she has unrighteously invaded and pitilessly laid waste, Mr. Bryan might with some reason plead for the admission of foodstuffs into that country. Until that is done there is no case for discussion on that head. A little more than half a century ago the United States blockaded the Southern States and virtually starved the South into submission. Will Mr. Bryan contend that this would have justified the South in sending out its emissaries to murder innocent women and children in the North? We hardly think so, and we also hardly think that Mr. Bryan, with all his specious employment of words, can distinguish between that case and the case that has arisen between the Allies and Germany.

AT THE DARDANELLES

The fleet engaged in co-operating with the land forces on the Gallipoli Peninsula is by far the greatest that has ever taken part in an engagement. We have compiled a list of the ships and their tonnage to give an idea of the naval strength engaged. In the following table, except where otherwise specified, all the vessels given are British:

	Tons.
Super-Dreadnought—	
Queen Elizabeth (flagship)	27,500
Dreadnought Cruiser—	
Inflexible	17,250
Pre-Dreadnought Battleships—	
Agamemnon	16,500
Lord Nelson	16,500
Queen	15,000
London	15,000
Prince of Wales	15,000
Implacable	15,000
Prince George	14,900
Cornwallis	14,000
Albion	12,950
Canopus	12,950
Vengeance	12,950
Suffren (French)	12,527
Swiftsure	11,800
Jaureguiberry (French)	11,637
Charlemagne (French)	11,108
Gaulois (French)	11,105
Henri VI. (French)	8,807
Armored Cruisers—	
Bacchante	12,000
Euryalus	12,000
Light Cruisers—	
Askold (Russian)	5,905
Talbot	5,600
Doris	5,600
Minerva	5,600
Dublin	5,400
Dartmouth	5,250
Amethyst	3,000
Total tonnage	332,339

In addition to the above there are eight depot and repair ships, numerous destroyers, torpedo craft, submarines and mine sweepers and transports collected from all over the world. Since the attack on the Dardanelles was commenced the British have lost four battleships and the French one, as follows:

	Tons.
Irresistible	15,000
Majestic	14,900
Ocean	12,950
Goliath	12,950
Bouvet (French)	12,007
Total tonnage	67,807

As well as the foregoing, two submarines have been lost by the British—the E-15 and the AE-2—in the operations against the Dardanelles. It is impossible to give statistics of the losses sustained by the Turks from the fire of the fleet. The forts at the entrance to the straits have been destroyed, numerous batteries have been silenced and a number of Turkish transports sunk. The fleet has rendered inestimable service in covering the landing operations of the Allied forces, and without its aid the British and French would have found it impossible to secure a footing on the peninsula. When the land forces have won a position which will enable them to attack the forts of the Narrows the warships will be able to co-operate with more deadly effect, for the dangers attending an advance up the straits will be lessened. Nowhere in the many theatres of the war is the situation more favorable for a speedy victory than at the Dardanelles. All indications are that the Turkish defensive will soon be broken, and after that progress towards Constantinople will be rapid.

RAIL TO ALASKA

Congressman Frank C. Smith, of Maryland, has begun a campaign, which is certainly far-reaching in its objects. He proposes that after the war there shall be a League of Peace formed between the United Kingdom, the United States, France and Germany. It is a little too soon to talk of that, but it is interesting to note that one of the features of Mr. Smith's proposal is the construction of a railway from the British Columbia roads to Alaska, and accompanying this the cession of the southeastern part of Alaska to Canada. The League of Peace, the cession of a part of Alaska and the construction of the proposed railway have no necessary connection. They all have merits, although until the idea that the House of Hohenzollern is divinely appointed to rule mankind has been eradicated from the German mind, the first of the three would be impracticable. There is, however, no reason why the second and third may not be considered together even now, not with the view to immediate action, for we are all too busy to think of new railway construction, but in order that the public mind may become seized of the subject. Colonist readers are already somewhat familiar with both the proposed cession of territory and the proposed railway, and we think this paper was the first to advocate the railway. Among some literature sent us we find the following:

House Joint Resolution 131, 63d Congress, 1st Session. Introduced by Hon. Albert Johnson, of Washington, August 26, 1913.

Whereas Alaska at present depends for its defence entirely on the navy; and

Whereas the navy may through some unforeseen accident be crippled and become unable to protect our Pacific coast; and

Whereas Alaska would in that case be occupied by the enemy and be used as a base of operations against the Pacific Coast States; and

Whereas for these reasons it is urgently desirable that a railway should exist which would enable our army, with the consent of Canada, to undertake the defence of Alaska; and

Whereas it is practically certain that the railway would never be used for that purpose, since its mere existence, without any express agreement with Canada regarding its use, would discourage an attack on Alaska; Therefore be it

Resolved, etc., That the President be, and he is hereby, requested to take the necessary steps, by negotiating with the British and Canadian Governments, to establish railway connection between the United States and Alaska.

A letter accompanying the literature referred to asks us for an expression of opinion. We are already on record as to the desirability and actual necessity for the construction of the railway mentioned, which we regard as essential to the proper development of Northwest America, including Alaska. It is a railway of vast importance in a strategic sense to the United States. It is a railway that would give the Central and Eastern States a share in the vast business that will be developed in Alaska. While it is of great importance to Canada that such a line shall be built to develop the great Northern hinterland, it is almost essential to the United States that such a road shall be constructed. That a railway will in due course be extended northward in continuation of the Pacific Great Eastern is certain, the purpose of the United States will not be served unless the line is built under an international agreement that will assure the Government of that country the use of it for military purposes in the event of war with a country other than the British Empire and its Allies.

THE LATE MRS. HENRY LAWSON

We deeply regret to record today the death of Mrs. Henry Lawson, who has passed away at a ripe old age. She had been a resident of the city for over a quarter of a century, a time during which her sterling qualities made her beloved by many. She took an active interest in church matters. As time went on she devoted herself more and more to home affairs, but to her friends, and their name was legion, she was always ready to extend open-handed hospitality. Her husband had been a well-known resident of the city. He was for eight years Editor of The Colonist, and a splendid type of citizen. The sympathy of the community will be extended to the members of the family in their grievous loss.

PAYMENTS ON CROWN LANDS

We are glad to see that our local Liberal contemporary concedes that its statement about the Province having lost both its Crown lands and the money that was to be paid for them is only un facon de parler. It really does not mean what the words imply, but only that the lands that have been sold and not fully paid for are held for the applicants and that the Government may extend credit for overdue balances. Both these propositions are true, but it is also true that the Government can at any time demand the money due, and if it is not paid may cancel the applications for purchase and retain the money already paid.

Now that we are on common ground as to the facts, may we ask our contemporary to say if it thinks the Government ought to cancel the applications, keep the money paid and give the applicants no further time to pay up their balances? It would be interesting to know, as far as our contemporary is in a position to speak of it, what is the attitude of the Liberal party upon that interesting point.

THE C. M. R.

We are advised from Sewell, Manitoba, that hereafter communications addressed to members of the C. M. R., recently stationed at the Willows, should bear the rank, name and number of the person to whom the communication is sent and the following:

—— Squadron,
—— C. M. R.,
Army Post Office,
London, England.

The blank before the words "squadron" and the initials "C. M. R." should be filled with the proper numbers.

We are also asked to "kindly thank the people of Victoria for the magnificent send-off they gave the regiment."

The words, "We will now sing the Doxology," at the end of Mr. Bryan's speech was a joke on the part of the sending operator and were not intended for publication.

Mr. Bryan tells that "those who take the sword shall perish by the sword." Very good. Germany took the sword, and if he has the logic of his profession it is the duty of the United States to assist in the "perishing" process."

A correspondent who is desirous of learning the nationality of an employe of a nearby municipality is recommended to write to the Municipal Council. The employe in question not being an alien enemy, to discuss his nationality in the columns of a newspaper would, in our opinion, be an impertinence.

The men of H. M. S. Kent will be the guests of the National Reserves at gala sports to be held today at the Royal Athletic Park. The popularity won by the sailors insures a very large attendance at the entertainment, which should prove one of the most enjoyable arranged for their visit, and in recognition of the great work they have done.

Mr. Bryan, having pulled the plug out of the bung of his pent-up talkativeness, seems to be having trouble to get it back again. He applauds the attitude of an unnamed member of Congress, who wants a plebiscite taken on the question of war or no war. Shame, Mr. Bryan, to ask for the determination of a great moral principle by a popular vote!

The correspondent of The London Daily Mail, writing from somewhere on the continent, says that a new army of 500,000 men is being dispatched by Germany to the Western line. A correspondent of The London Times, writing from a place in Germany, says the German machine is already showing signs of weakening. He describes Germany as a huge organization moving with centrifugal force, which is increasing in rapidity and may at any time go to pieces.

SEVERITY IN BELGIUM

Germans Shoot Fourteen Persons at Liege—Striving to Suppress National Spirit in People

PARIS, June 11. — Everywhere throughout Belgium the Germans are redoubling their severity. They suspect the Belgian people of favoring the national cause. At Liege fourteen persons were shot. At Brussels a fireworks maker named Ricard was shot for having struck a German.

At Eccloo a student was condemned to eight days in prison and $100 fine for wearing a French tricolor cockade in his hat. Posters in Antwerp notify Belgians that they can obtain German naturalization within forty-eight hours.

A letter from Ghent gives details of the arrest of the young Comtesse Joghe-Ardoye. With her grandmother she was walking on the boulevards wearing a medallion with the portrait of King Albert. A German officer rushed at her and tore off the medallion, crying, "Down with this King without a country."

The Countess picked up the jewellery and replied, proudly: "We Belgians prefer a King without a country to an Emperor without honor." The two women were arrested.

GOOD-BYE! B. C.

A greeting from the 2nd C. M. R., en route to the front.

Farewell to you beautiful land of the
West,
We leave you, yet love you, forever
the best.
With sorrow we leave and yet eager-
ly go
To fight till we finish Britannia's foe.
Through hardships and trials and
through the great fray,
Your honor shall guide us, your love
be our stay;
And ever the thought that we represent
you
Shall nerve us and cheer us whatever
we do.
Oh! Land of high mountain and beau-
tiful vale
You gave us a spirit that never can
fail;
You've charmed us in peace and will aid
us to dare,
With coolness, the dangers our foemen
prepare.
Behind us we're leaving our children
and wives,
The homes we have built, the joy of
our lives;
Well knowing you'll keep them as safe
as can be
Enshrined in the heart of our Home-
land, B. C.
We've crossed the great Rockies and
now on the plain
Already we're longing to see once
again
The mountains and valleys, the forest
and coast,
The beauties that make you fair Can-
ada's boast;
But onward we travel determined to
win
Through hosts of the Germans a way
to Berlin,
And once we have done it and broken
right through,
We'll come back in triumph to home and
to you.

—H. H. Parkinson.

Jerusalem has neither pavements, policemen, nor newspapers.

Today Is Victoria's "Dollar Day"

Saturday, June 12th

Mark This Well

Every Dollar Spent

Today will have a new and greatly increased purchasing power. Thousands of wise people, who have happy recollections of the wonderful Dollar Bargains obtained here in previous Dollar Day Sales, have saved up every cent they can spare for profitable investment at Weiler Bros., Ltd., on

"Dollar Day"

They won't be disappointed. Our Dollar Day Cash Prices will enable them to make greater savings than ever, by replenishing their home furnishings today. Instead of selecting particular lines from each Department for special Dollar Day Bargains, we will give a

20% Discount

Off the regular prices of our large and well-selected stock of Carpets, Curtains, Furniture, China, Glassware, Crockery, Kitchen Utensils, Silverware, Brassware, etc. This is an exceptional opportunity for prospective brides to make a substantial saving in the cost of furnishing their future homes.

In addition to this liberal discount, the "Home-Maker" Store is giving, with every purchase today, a ticket entitling the holderto admission to any performance at the Royal Victoria Theatre on Tuesday, Wednesday and Thursday, June 15, 16 and 17.

The "Home-Maker" Store's Three Valuable Prizes for "Dollar Day"

1st—A Beautiful 107-Piece Dinner Set
2nd—Easy Lounge Chair
3rd—A Handsome Cut Glass Bowl

How $1.00 Will Enable You to Win One of These Valuable Prizes Today

For every straight cash purchase of $1.00 in any department, we will give a numbered coupon, at the close of the day's business a drawing will take place and the fortunate holders of the winning numbers will be entitled to purchase these articles on payment of $1.00. The Dinner Set, Chair and Cut Glass Bowl are now on view in our Government Street Window.

A Floor Covered With Linoleum

Looks clean, keeps clean and is easy to clean, holds no dust or dirt, besides making a kitchen, dining-room or hall look well furnished and cheerful. We have a large variety of Scotch Linoleum, both inlaid and printed, suitable for all purposes.

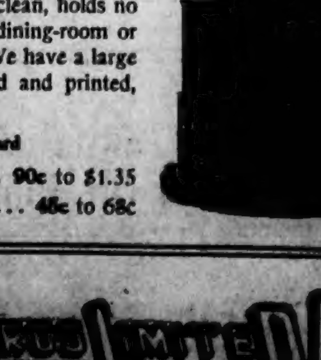

CASH PRICES Per Square Yard

Inlaid Linoleum, ... 90c to $1.35
Printed Linoleum, ... 45c to 68c

Victoria's Popular Home Furnishers — WEILER BROS LIMITED — You Can Do Better At Weiler's

Dollar Day at Maynard's

Great bargains just as usual. One dollar off all Shoes from $4.00 up.

COME TO THE BETTER VALUE STORE

James Maynard's

649 YATES STREET

$30.00 Made-to-Order Suits for **$17.50**

For Ladies or Gentlemen

All cutting done by C. BO

Corner of Johnson and Douglas **Chas. Bon & Co.** Phone Number 5450

DIXI ROSS' DOLLAR DAY DOINGS

Strong values in quality goods will be the rule all through the store on Saturday.

Fancy Toilet Soap (Dolly Dots), 5 boxes $1.00
Albert Fine Tar Soap, 22 pkgs. $1.00
Noel's Potted Meats, in glass, assorted, 7 jars $1.00
Tuckfield's Sauce, large bottles; 10 bottles $1.00
Tuckfield's Sauce, small bottles; 14 bottles $1.00
Bengal Club Chutney, Merwanjee Poonjiajee & Sons, 3 bottles $1.00
Sweet Sliced Chutney, Brooklesen Dutt & Co., 3 bottles for $1.00
Geo. Wild's Horseradish Bottles, 5 bottles $1.00
Tomato Relish (local made), 5 bottles $1.00
Cox's Gelatine, 12 pkgs. $1.00
O. K. Sauce, 5 bottles...$1.00
Banquet Sauce, 4 bottles $1.00
Manzanilla Olives, 3 oz.; 11 bottles $1.00
Manzanilla Olives, 4 oz.; 10 bottles $1.00
Manzanilla Olives, 4½ oz.; 9 bottles $1.00
Small's Eastern Pack Table Syrup, 6 bottles $1.00
Creole Dry Shrimps, large size tins, 4 tins $1.00
Creole Dry Shrimps, small size tins, 5 tins $1.00
Liquor Special, Big Value
H. V. Scotch Whisky, usual $1.50; Dollar Day, bot. $1.00
(To Be Continued)

DIXI H. ROSS AND COMPANY
GROCERIES, WINES AND LIQUORS
THE HOME OF QUALITY GOODS
1317 GOVERNMENT ST.
GROCERY PHONES 50-51-52 PHONE LIQUORS 53

$1.00

One hundred cents does much here today and this evening for music lovers.

$1.00 Ten-inch Record Abums.
Fibre Needle Cutters, reg. $2.00, for $1.00
$1.00 for 3,000 medium tone Needles.
"What We Hear in Music" Book, reg. $1.50, for $1.00
$1.00 for Player Rolls, values to $3.50

Also: 3 or 4 used pianos go at absurdly low prices and upon terms to suit yourself.

Gideon Hicks Piano Co.
Opposite Post Office
Phone 1241

FRECKLES

Now Is the Time to Get Rid of These Ugly Spots

There's no longer the slightest need of feeling ashamed of your freckles, as the prescription othine—double strength—is guaranteed to remove these homely spots.

Simply get an ounce of othine—double strength—from any druggist and apply a little of it night and morning and you should soon see that even the worst freckles have begun to disappear, while the lighter ones have vanished entirely. It is seldom that more than an ounce is needed to completely clear the skin and gain a beautiful clear complexion.

Be sure to ask for the double strength othine, as this is sold under guarantee of money back if it fails to remove freckles.

CANADIANS' HEROIC STAND IN BIG BATTLE

Corporal Haworth Describes Part Which Artillery Played in Important Engagement—Fighting Against Gas.

A vivid account of the Canadians' stand at Ypres is given by Cpl. C. L. Haworth, who, in writing to his brother, Mr. F. W. R. Haworth, of this city, says:

"By now you will know of the great Canadian stand at the second battle of Ypres. So far, I have been fortunate in not being hit, and I trust that this may be the case until the end of the war; but don't worry, I will do my best and at the same time take as much cover as is necessary.

"These last few weeks have been full of action and excitement, showing the true qualities of each man's inner thought. On April 22, the day of our stand, the morning and afternoon were quiet. At five o'clock the German attack commenced. To our left we heard rapid rifle fire, which every minute

—Photo by Savannah.
CPL. W. F. L. PILKINGTON
Killed in Action.

came nearer and nearer, so that at the order 'Stand to!' we stood to our guns and, carrying out the orders, poured shell into the German ranks. The French line to our left was being broken, and, by the dastardly help of yellow-green, stifling gas, nearer and nearer came the rifle fire until it was about 100 yards from us, so that our guns were in great danger. An artilleryman's guns are all he thinks of; he must not allow them to be captured.

"As we stood at our guns, down along the road we saw a retreating Algerian, then two or three, and later mixed troops, half choked with the gas and without ammunition. At our immediate front stood the Canadian troops, which the Germans cannot overpower, not even with gas to help them.

"Around us were the infantry, led by a young officer, tall, with a fair moustache, and looking more like a regular 'Tommy.' At the bidding of our major, the young officer rallied his men and went out to keep the enemy back. With the help of our infantry, we turned the guns round and faced the enemy behind us, point blank at a distance of two hundred yards.

"The point blank fire kept the Germans back, and while the air was full of shell fragments and whizzing bullets, our drivers endeavored through the turmoil to bring up ammunition. They reached a point some four hundred yards to our rear, and could get no further. But the ammunition was brought up, nevertheless, by the infantry and a few spare gunners. When we got the horses up we retired with no casualties to speak of.

"The manner in which we got our guns away is one of the miracles of the war, for we had to pass through a badly shelled village, which was occupied by the Germans shortly after. The fields are full of holes and in some places look as if they had been harrowed."

SUBMARINE PRISONERS

German Papers Allege That Reprisals Caused Change of Treatment by Great Britain

AMSTERDAM, June 11.—The German press expresses great satisfaction at the announcement of Mr. A. J. Balfour, First Lord of the Admiralty, that hereafter prisoners taken from German submarines by the British would be accorded the same treatment as other prisoners of war.

The Cologne Gazette says Great Britain abandoned her policy of separate treatment of submarine prisoners only because it recoiled on that country.

The Lokal Anzeiger, The Kreuz Zeitung and other Berlin papers take a similar view, assuming that German reprisals achieved their intended effect.

CPL. PILKINGTON IS KILLED AT THE FRONT

Well-Known Local Athlete Meets Death on Battlefield—More Names Added to List of Wounded.

From official lists and from other authentic sources news has been received of the following Victorians at the front:

Killed in Action

Cpl. W. F. L. Pilkington.

Seriously Wounded

Pte. G. Puddiphatt.

Wounded

Pte. Charles J. Bailey.
Pte. C. H. Kirchin.
Pte. W. Smith-Graham.
Pte. J. Buckley.
Pte. H. P. Rickard.
Pte. James Carter.
Pte. E. H. Matthews.
Pte. M. R. Nichols.
Pte. Turpin.
Pte. Charles Fletcher.

Suffering from Shock

Pte. George McPhease.

Cpl. W. F. Leonard Pilkington, 30th Battalion, has been killed in action ac-

PTE. C. FLETCHER
Wounded.

cording to a telegram received from his father by friends in the city. He enlisted in the 50th Gordon Highlanders in September, and was 26 years of age. He was born in Manchester, but his parents are now residing at Blackpool, England. He had made many friends since his arrival in Victoria four years ago. He was first a teacher at the Collegiate School, then for a short time he was in business for himself. When he enlisted he was a student-at-law, articled to Messrs. Crease & Crease. He was an excellent singer and will be remembered as taking an active part in amateur theatricals. A good cricketer and footballer, and a very strong swimmer, he will be much missed in athletic circles. Before coming to Canada, he held a commission in the 4th Battalion, Loyal North Lancashire Regiment, and when he joined the Highlanders here, threw himself into his work with great enthusiasm.

Pte. George Puddiphatt, 7th Battalion, seriously wounded, enlisted in the 88th Fusiliers last August. He is 42 years of age and unmarried. He served eight years in the Bedfords and earned a medal with three clasps for his part in the Northwest Frontier War.

Pte. Charles J. Bailey, 30th Battalion, has been wounded, according to a telegram received by friends in the city. He joined the 88th Fusiliers in November, 1913, and served with the Civil Aid Force at Nanaimo from November, 1913, to August, 1914. He was born in Australia, and has lived in Victoria and Mount Tolmie for the last five years, and has many friends in the neighborhood.

Pte. Charles Henry Kirchin, 16th Battalion, wounded, has been transferred from the 30th Battalion. He enlisted in the 50th Gordon Highlanders in November, 1914, and is 33 years of age. A blacksmith by occupation, he lived near Maywood Post Office.

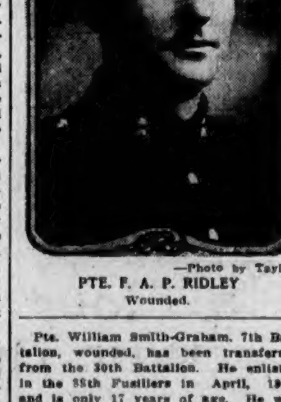

—Photo by Taylor.
PTE. F. A. P. RIDLEY
Wounded.

Pte. William Smith-Graham, 7th Battalion, wounded, has been transferred from the 30th Battalion. He enlisted in the 88th Fusiliers in April, 1914, and is only 17 years of age. He was born in Scotland.

Pte. Joseph Buckley, 7th Battalion, wounded, enlisted in the 88th Fusiliers in August last. He is an Englishman and is 29 years of age. He has served four years in the Connaught Rangers.

Pte. H. P. Rickard, 7th Battalion, wounded, may refer to Hugh P. Rickard, who enlisted in the 88th Fusiliers last August. He is 26 years of age and unmarried.

Pte. James Carter, 7th Battalion, wounded, has been transferred from the 30th Battalion. He enlisted in the 88th Fusiliers in October, 1914, and is 21 years of age.

Pte. E. H. Matthews, 7th Battalion, wounded, has been transferred from the 30th Battalion. He enlisted in the 88th Fusiliers in October, 1914, and is 26 years of age.

Pte. Milton R. Nicola, 7th Battalion, wounded, has been transferred from the 30th Battalion. He enlisted in the 88th Fusiliers in September, 1914, and is 31 years of age. He has served six years in the Bruce Infantry.

Pte. Turpin, 7th Battalion, wounded, probably refers to Richard G. Turpin, who left Victoria with the 30th Battalion. He enlisted in the 88th Fusiliers in October, 1914, and is 33 years of age.

Pte. Charles Fletcher, 16th Battalion, wounded, enlisted in the 50th Gordon Highlanders last August. He was born in Leicester, England, 31 years ago. Since coming to this country a few years ago he had been in the employment of the Empress Hotel, and was a member of the Empress soccer team.

Pte. George McPhease, 7th Battalion, suffering from shock, has been transferred from the 30th Battalion. He was born in Scotland 22 years ago, and enlisted in the 88th Fusiliers last September.

ASKS CITY TO APPEAL TO THE GOVERNMENT

Deputation of Unemployed Waits Upon City Council and Declares Situation Requires Immediate Alleviation.

Declaring that conditions are such that something must be done at once to relieve the situation arising out of unemployment, a deputation of unemployed men, to the number of nearly 250, waited upon the Mayor and Council at yesterday afternoon's meeting of the streets committee. It urged that if, as the fact appeared, the City Council was unable to cope with the situation an appeal should be made by it to the Provincial Government. Speakers on behalf of the men pointed out that they were aware that the city was hindered in prosecuting its works programme by the objections of owners, who protested at further taxation at this time, but they also pointed out that the Municipal Act provides that assistance may be given by the Government when a municipality finds itself unable to cope with the problem and, it was argued, there could be no doubt that Victoria is, and has been for some time, absolutely unable to meet the situation occasioned through the unemployment problem.

The Council chamber was filled to its utmost limit when the deputation arrived. Mr. W. A. Ward, on behalf of the men, declared that no political party was represented by the deputation, but simply all the unemployed. He enlarged upon the serious condition of

—Photo by Gibson.
PTE. W. F. DAVEY
Wounded.

the out-of-works, declaring that starvation faces many of them. He said that the situation was becoming very serious, and that so far the problem of unemployment had been treated with contempt and neglect. At present there were 2,300 men registered at the Municipal Labor Bureau, of whom 85 per cent had not received employment. These figures did not include all the unemployed in the city. He criticized the system under which married men and property owners were given preference, and declared that while the Mayor of Vancouver had appealed to the Government, the Mayor of Victoria had not seen fit to do so, and until this step was taken there was no hope that the Government would act.

Appealed to Government

Mayor Stewart stated that a number of meetings with members of the Government had been held, and he had personally urged the Government to start the work on the former Indian Reserve. This work was now under way. The objections of owners to further local improvement works had seriously handicapped the city in its programme of work for the year. Personally he had for months believed the city was unable to cope with the unemployed problem, and it was because of this that he had on several occasions appealed to the Government. He had instructed the city engineer to see that the city works were so carried out that more men could be given employment for short periods, and this was now being done.

Mr. George Oliver, criticizing the method under which employment was given, declared that though he was a property owner and had registered his name at the bureau, he had never secured any work since the inception of the bureau in October last. The city should have gone to the Government months ago and urged that some scheme of productive work be inaugurated.

Alderman Porter suggested that the men brought into the Province for railroad work had been the chief source of trouble, and that the city would have been able to handle its own unemployed residents; Alderman Bell favored an appeal to the Government with a full explanation of conditions as they now exist, and Alderman Todd believed the Dominion Government should act, as it was most concerned in the problem of unemployment throughout the Dominion. The city, Alderman Todd believed, had done everything it could to relieve conditions, but further steps would have to be taken by the Government.

Much discussion on various phases of the situation took place, the net result being the adoption of a suggestion of Alderman Dilworth to the effect that Mayor Stewart be asked to arrange for a meeting with the Provincial Government at an early date for the purpose of considering the question.

Explain Incident

An incident which occurred yesterday morning when Mayor Stewart and the members of the Court of Revision were passing the Labor Bureau, en route to inspect certain properties concerning the assessment of which complaint had been made by the owners, was referred to at the meeting in the afternoon. The Council party was in motors, and as it passed the bureau some of the unemployed standing nearby, evidently thinking the Mayor would address them, beckoned to His Worship. But the party proceeded. This action was taken by some of the unemployed as a slight, and they promptly got together and decided upon the deputation which, in the afternoon, waited upon the Council. Mayor Stewart at this latter meeting emphatically denied that either he or his companions had the slightest idea of being discourteous to any of the unemployed, and he believed they all knew him and his confreres well enough to know they would not do anything of the kind.

CHANGE OF ROUTE FOR NAVAL PARADE

Men of the Kent and Members of National Reserve Will Parade From City Hall to Gala Sports.

Attention is called to an alteration in the route of the parade of the men of H. M. S. Kent and the National Reserve on leaving the City Hall this afternoon for the Royal Athletic Park for the sports gala.

The sailors will disembark at Esquimalt at 1 o'clock and will be conveyed by street cars and motors to the City Hall, where they will line up for the march straight up Pandora and along Cook Street to the ball park.

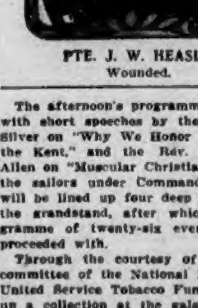

PTE. J. W. HEASLIP
Wounded.

The afternoon's programme will open with short speeches by the Rev. John Silver on "Why We Honor the Men of the Kent," and the Rev. W. Baugh Allen on "Muscular Christianity," when the sailors under Commander Bedford will be lined up four deep in front of the grandstand, after which the programme of twenty-six events will be proceeded with.

Through the courtesy of the sports committee of the National Reserve the United Service Tobacco Fund will take up a collection at the gala. The collectors will wear a distinctive badge, and the proceeds of their collection will be divided between the British troops fighting in the Cameroon region (who stated in a letter from one of them in Sunday's Colonist that no one had thought of sending them any tobacco) and the sailors in the North Sea.

Entrance to the sports will be twenty-five cents, children ten cents, which admits to the grand stand without extra charge.

Railroads of the United States annually consume more than 2,700,000 gallons of water for each mile of line.

WHY THE COOK LEFT—because of the Roaches. They came in swarms—Big Roaches, Little Roaches, Black Roaches, all sorts of Roaches. "Keating's" KILLED the lot. EVERY one. Tins 10c., 25c., 35c. Ask for "Keating's" and take no other.

Finch's
Yates Street

TODAY someone who shops at this store will receive a coupon entitling them to

FIFTY DOLLARS

worth of merchandise chosen at will from any department.

EVERYONE who spends a dollar here today will receive a coupon; the number of the successful coupon will be drawn Monday.

BIG VALUES will mark the day in every department. You will find much you need at snap prices

TODAY

PALPITATION CAUSES COLLAPSE

Now in Wonderful Health Through Dr. Cassell's Tablets

So Bad She Thought She Was Going to Die

Also Had Acute Dyspepsia and Simply Awful Headaches

No Treatment Tried Was of Any Permanent Avail

Obtained Quick Relief and Speedy Cure Through

Dr. Cassell's Tablets

Elderly folk all over the Dominion who suffer from Dyspepsia or heart palpitation should read this story. They will then know what wonderful power there is in Dr. Cassell's Tablets to cure these torturing maladies, and to restore bright health and comfort even to those of middle and advanced age.

"I can't praise Dr. Cassell's Tablets enough for all the good they have done me," says Mrs. C. Harris, of Charnham Street, Hungerford, England. "When I first got them," she continues, "I really thought I was going to die, and now to see the splendid progress I have made! It is almost a miracle. For years I had suffered with my heart, and windy spasms, and this brought me so low that I had hardly any strength left. I was much troubled with Dyspepsia, too, and simply awful headaches. My head used to ache till I really wished myself dead. But it was the heart palpitation that was my great affliction. It just fluttered like a bird, and if I exerted myself at all I went cold from head to foot, and so faint that I almost collapsed. I could not do any housework at all; if I tried to I fainted right away. I used to be in bed for days at a time. Pounds and pounds I have spent on treatment, but it was little use. I was told I could only be patched up, that there was no real cure. Once I tried a convalescent home, but I came back from it rather worse than when I went in. I was getting weaker as the years advanced, and oh! so helpless.

"It is only about a year since I first got Dr. Cassell's Tablets. Their quick

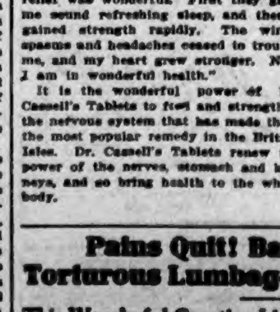
Mrs. Harris.

relief was wonderful. First they gave me sound refreshing sleep, and then I gained strength rapidly. The windy spasms and headaches ceased to trouble me, and my heart grew stronger. Now I am in wonderful health."

It is the wonderful power of Dr. Cassell's Tablets to feed and strengthen the nervous system that has made them the most popular remedy in the British Isles. Dr. Cassell's Tablets renew the power of the nerves, stomach and kidneys, and so bring health to the whole body.

DYSPEPSIA, HEARTBURN, and Palpitation Made Life a Misery

Mrs. Elizabeth Forner, a lady of 67 years of age, of 9, Mainsforth Terrace, Sunderland, England, where she is well known for the interest she takes in religious work, said: "I feel it is only right that I should tell you of the wonderful benefit I have derived from taking Dr. Cassell's Tablets. It is about

Mrs. Forner.

four years ago since I first began to suffer with Dyspepsia, and during that time I am sure I have gone through martyrdom. The trouble came on with heartburn, which got worse and worse till I could keep nothing on my stomach. I was afraid to eat even the lightest thing. Sometimes even a glass of water would return. My life was a daily misery. Another trouble, perhaps my worst, was the frightful heart-palpitation I had to endure. My heart used to flutter till I felt like to collapse, and I had to throw myself down on a couch, utterly helpless. Sometimes I hardly cared whether I lived or died, I was so tortured and miserable. There was pain constantly at my chest, and I was so weak and faint that I could do nothing.

"Of course, I had medicine. I also tried other things. But it was all useless. I seemed incurable till at last I got Dr. Cassell's Tablets. Then I grew better. All pain left me, all the sickness and palpitation; I could eat without fear, and now I am as well as ever in my life."

LARGEST SALE IN BRITAIN
Popularity Now World-wide

Remarkable as these cures undoubtedly are, the facts as here given are true in every detail, and are simply an unvarnished story of what Dr. Cassell's Tablets are accomplishing every day in homes both here in Canada and elsewhere. Make a trial of Dr. Cassell's Tablets today, you will never regret it. They are a remedy of world-wide repute for Nervous Breakdown, Nerve Failure, Infantile Weakness, Neurasthenia, Sleeplessness, Anaemia, Kidney Trouble, Dyspepsia, Stomach Disorder, Wasting, Palpitation; and they are specially valuable for nursing mothers, and girls approaching womanhood. All druggists and storekeepers throughout the Dominion sell Dr. Cassell's Tablets at 50 cents. People in outlying districts should keep Dr. Cassell's Tablets by them in case of emergency. A free sample will be sent on receipt of 5 cents for mailing and packing, by the sole agents for Canada, H. F. Ritchie and Co., Ltd., 10, McCaul Street, Toronto, Ont.

Pains Quit! Back-Soreness Goes! Torturous Lumbago Cured by "Nerviline"

This Wonderful Curative Liniment Has Almost Magical Powers

You can compare a congestive pain to a little fire. When congestion smoulders, pain comes and goes. Congestion grows into inflammation, but pain, now intense, grows excruciating, and stays, too. There is an absolute antidote of pain—it is Nerviline.

New to you, perhaps is Nerviline, but known well in many lands as the most penetrating and pain-subduing pain remedy ever discovered. Not oily or ill-smelling, but pleasant—it rubs on. Not temporary action, but permanent in its control of pain.

Not an ache or a pain anywhere that it cannot reach. No soreness or strain that it has not the power to relieve.

Nerviline is the only remedy in the world sold under guarantee—if it does not relieve you, you get your money back. Proof enough that Nerviline is a remedy that will fulfill absolutely every requirement of a pain-reliever, both for internal and external use.

Backache it cures like magic. For rheumatism, sciatica, lumbago, neuralgia, stiffness, sprains or strains, it is the only thing. Large bottle, 50 cents; trial size, 25 cents; at druggists, or The Catarrhozone Co., Kingston, Canada.

Announcement

IN addition to the Dollar Day bargains in blouses, underskirts, white wash skirts, kimonos and sweaters, today, we will give

One-Third Off Regular Values of All Suits

One-Third Off Regular Prices of All Hats

One-Quarter Off Regular Prices of All Our Better Blouses

One-Quarter Off Regular Prices of Our Coats

Admission Ticket for Royal Victoria Theatre, good any show Tuesday, June 15, to Friday, June 18, given free with every Dollar Cash Purchase here Saturday, June 12

728 YATES ST. — Phone 3983

Scurrah's

Correct Hats and Garments for Women

CASH BUYERS AT KIRKHAM'S **ARE** ALWAYS CASH SAVERS

We haven't time to give more details. Come in the store, look into every department—groceries, meats, hardware, baking goods, crockery, etc.

If You're From Out of Town Just Leave Your Order—We Pay the Freight.

Local Spring Lamb Shoulders, each $1.00

Reception Tea, 3 lbs. for $1.00

Casseroles; reg. $1.50 for $1.00

Art Glass—1 Berry Bowl, ½ doz. Nappies, 1 Cream and Sugar .... $1.70 for **$1.00**

No. 1 Jap Rice, 20 lbs. for $1.00

Scrubb's Ammonia, 3 bottles for $1.00

Old Dutch Cleanser, 12 $1.00

Men's Black Cashmere Socks, 8 pairs $1.00

White Enamel Tea Kettle $1.25
1 Tea or Coffee Pot 50c
$1.75 for **$1.00**

Wright's Coal Tar Soap, 3 boxes for $1.00

Woolen Floor Mops; reg. $1.50, for $1.00

Rhubarb in Syrup, 17 tins $1.00

Randall's Grape Juice, 8 bottles for $1.00

Toilet Paper, 28 pkts. for $1.00

1 Box Mother's Favorite Soap	$ .33	for $1.00
3 Cakes Palm Olive Soap	.37	
1 Bar Maple Castile	.33	
1 Pair Towels	.35	
	$1.38	

Mission Black Figs, 16 lbs. for $1.00

Ladies' Black Llama Hose, 3 pairs for $1.00

Mennen's Dentifrice, Mennen's Talcum, Mennen's Shaving Cream .... Any of these 5 for **$1.00**

H. O. Kirkham & Co., Ltd.

CASH BRANCH

Freight Paid on General Orders. Send for Price List

Next to Corner of Government and Fort Streets

Phones: Meat and Fish Dept., 5520; Grocery Dept., 5521; Delivery Dept., 5523.

All Phone Orders Delivered at Advertised Prices

THE BRITISH COLUMBIA

Old Country Public School Boys' Association

All old boys of British Public Schools now in Vancouver Island, B. C., are requested to communicate the following information to the Secretary of the Association: (1) Name, (2) present address, (3) old school and date of residence there, (4) present occupation. A copy of the constitution and by-laws of the Association will be sent to every old public school boy who is not already a member thereof. It is hoped that all may join, so that a complete register of old public school boys now in Vancouver Island may be obtained. Old members who have not done so are requested to notify the Secretary of any change of address.

Address to the Secretary,

A. R. SHERWOOD
Box 812, VICTORIA, B.C.

DOLLAR DAY BARGAIN

DUST SPRINKLER

One 5-foot stand pipe, suitable for flower garden. Reg. $1.50, TODAY $1.00

R. A. Brown & Co.

[illegible] DOUGLAS STREET

A dozen steps from Yates. Phone [illegible]

Special for Today

We will give a 2 lb. box of our best "HOMADE" CHOCOLATES for . $1.00

Stevenson's

Head Store: [illegible] YATES ST. Branches: [illegible] GOVERNMENT ST. [illegible] DOUGLAS ST. Phone [illegible]

F. L. HAYNES

[illegible] watch and chronometer maker to Messrs. [illegible], Ltd., Government contractors, London, England; late Government [illegible] to the West Australian Government, has MOVED FROM VIEW STREET TO 1124 GOVERNMENT ST.

High grade watchmakers and manufacturing jewelers. Best and cheapest house for repairs of every description.

Dr. [illegible], Dentist, has resumed practice. [illegible] Campbell Building. Phone [illegible].

The German patent office rejects about two-thirds of the 45,000 applications it receives annually.

CITY NEWS IN BRIEF

At New Westminster—The Hon. W. J. Bowser will deliver an address at New Westminster, on a date to be fixed later, on the Workmen's Compensation Act. A committee of the Trades and Labor Council, consisting of delegates Stoney and Maiden, have in hand the arrangements for the meeting.

Inspect Properties—Yesterday morning the Court of Revision, which has been engaged for the past ten days in considering complaints against the figures compiled by the city assessor for this year's assessment, made a trip about the city and inspected some thirty-four parcels of land concerning which protests have been entered. The Court adjourned until Tuesday morning at 9:30 o'clock, when further consideration will be given to the protests.

Want Practical Miner—The New Westminster Trades and Labor Council has endorsed a resolutin passed by the miners' organization of Vancouver Island, petitioning the Acting Minister of Mines that a practical miner be appointed and a representative of the mine owners be included in the commission selected to assist Mr. Justice Murphy in conducting an investigation into the recent mine disaster at South Wellington.

In New Uniforms—Yesterday members of the fire department appeared in their new Summer uniforms, and the natty appearance of the men was favorably commented upon. The force is now adorned with a new style of head gear, the old cap with the straight sides having given place to one of military shape. The new style is a decided change from the old, but looks well and adds to the businesslike appearance of the men.

Enormous Growth—Addressing the Vancouver Board of Trade, Provincial Horticulturist Winslow stated that the fruit industry of British Columbia had developed 800 per cent in the last fourteen years, and would be three times that of the present in three years. The total value of Provincially raised agricultural products amount in value to $30,000,000, with a total value of imported products of $21,000,000. Of the latter, $5,000,000 came from outside Canada.

Elected President—At the annual convention of the W. C. T. U., which concluded its sessions in Vancouver yesterday, Mrs. Spofford, of Victoria, was elected president. Other officers elected were as follows: Hon. president, Mrs. McNaughton; vice-president, Mrs. M. A. Cunningham, New Westminster. During the session, greetings were presented from the Dominion president, Mrs. Gordon Wright, and from the honorary president, Mrs. McNaughton, of Victoria. At its request the Dawson Union was received in affiliation with the B. C. Union.

Prairie Crop Conditions—Mr. W. R. Jermane, of Winnipeg, and Mrs. Jermane, spent yesterday in the city, en route to the Panama-Pacific Exposition at San Francisco. Mr. Jermane stated in an interview with The Colonist that the crop outlook was excellent. Ninety per cent of the barley has been put in and 80 per cent of the flax. Manitoba has at last got the much-needed rain, and at comparatively few places are the crops actually suffering from lack of moisture. Mr. Jermane added that large numbers of people in the wheat growing belt were looking forward to the day when they might come to the Coast and take up residence in Victoria, which is rapidly becoming famous as the finest residential city in Canada.

Discussed Prohibition—Last Monday evening the Metropolitan Epworth League held a temperance meeting, the subject being, "Shots at the Liquor Traffic." Although the attendance was small, there was no lack of enthusiasm. Mr. Settle gave an address on "Does the Liquor Traffic Pay?" and several other readings were presented, among them being a paper by Mr. Thomas Temple. A number of temperance maps were shown, and the meeting was brought to a conclusion by the reading of a petition for prohibition during the war, which it was unanimously voted should be presented to the House at the first opportuity. During the proceedings, Miss Gladys Bell sang a vocal solo, which was much appreciated.

Summer Examinations—The annual examinations of the public schools will commence a week from Monday: The schedule is as follows: Monday—Senting of candidates, 8:45 to 9:00; British history, 9:00 to 10:30; Nature lessons, 10:45 to 12:00; English literature, 1:00 to 3:00; reading, 3:00 to —. Tuesday—Arithmetic, 8:45 to 10:45; dictation and spelling, 11:00 to 12:00; grammar and composition, 1:00 to 3:00; reading, 3:00 to —. Wednesday—Geography, 8:45 to 10:25; Canadian history, 10:30 to 12:00; drawing, 1:00 to 3:00. The examinations for High School certificates in the teachers' course will also commence on the same date and continue for five days. The entrance examinations will be taken by pupils in the model school, which is continuing its session after the Normal School closes for the season.

Pipe Not Available—That all the pipe necessary to permit the work of laying a waterworks system in Saanich Municipality cannot be obtained is the news which has reached the Council of that district. McLaren & Co., one of the chief Scottish manufacturers, has forwarded a quantity of supplies, which is expected within a few weeks. But they are unable to make any more, their plant having been requisitioned by the authorities for the production of munitions of war. It is probable that other Old Country factories are in the same position. There is a possibility, however, that between them all the material needed may be obtained, and it is this information which the Saanich Council is seeking. It is understood that when the first lot of pipe comes, a sufficient force of men will be engaged to ensure its installation.

Many Friends Here—Many former friends resident in Victoria will learn with regret of the death at New Westminster of Mr. Joseph Charles Armstrong, one of the pioneers of the Province, at the ripe age of 78 years. A resident of the Royal City, coming to Victoria with the sappers and miners company, Royal Engineers, Mr. Armstrong was closely identified with business and municipal activities of New Westminster. A large stockholder in the B. C. Telephone Company, and the sole owner of the Harrison Hot Springs, at Harrison, B. C., and heavily interested in many other enterprises, he led a very active life. He had been in failing health for some years past. He married Miss Freese, of New Westminster, who survives him, besides two daughters, Mrs. E. N. Sutherland and Miss Noel, both living at New Westminster.

Heavy Sentences—Having been found guilty of theft, Robert Wareham and Arthur Clegg were sentenced to two and one-half years in the penitentiary by Judge Lampman yesterday. They were accused of breaking into the premises of Messrs. J. P. King & Sons, the Midway Grocery, Esquimalt Road, on June 1, and having stolen a quantity of groceries. The missing property, it was testified, was found in their possession when they were arrested on the Esquimalt Road by the chief of police of the municipality. Clegg made an attempt to excuse the man with him. He said that Wareham had nothing to do with the stealing. When Wareham was asked to explain how he happened to have some stolen tobacco on his person he said that he bought some at the Willows Camp and some in the city. The reason that he had put a plug in his sock was that he thought, from previous experience, that he would be searched at the police station, and, if he hid the tobacco, he figured that it might be overlooked. He said that he had not been with Clegg at the time of the robbery, but had slept under the Johnson Street wharf that night and was on his way to Esquimalt when he met the former a short time before the officer's appearance.

NEW WORKS PROGRAMME

City Engineer's Scheme Would Permit of Completion of Long Standing Improvements

A new schedule of local improvement works which are in a position to be proceeded with was submitted by City Engineer Rust to the streets committee of the City Council yesterday afternoon, but owing to the discussion of the unemployment problem, brought forward by a deputation representing the men out of work in the city, no committee business was done. The work is covered by fourteen by-laws already passed, and already a considerable amount has been expended on it. The engineer's report showed that to complete the works as called for in the by-laws would cost $173,161. There has already been spent thereon $53,052. To complete the underground work and then close the several by-laws would require an additional expenditure of $8,760, and to go further and complete the sidewalk work before closing the by-laws would need $14,615 more. The engineer made recommendations in the case of each by-law as to how far the work should be carried on before the by-law was closed and if his recommendations are adopted the outlay will amount to $74,654 in addition to the $53,052 already expended.

The demand for the old iron fence which formerly enclosed the Fort Street frontage of the Craigdarroch property has become embarrasing to the city. When the roadway was widened the fence became the property of the city. City Engineer Rust wants to use a portion of it in fencing property at the city yard, Garbally Road, whence of late articles have been disappearing with regularity. The School Board thinks that some of the fence would suit the Moss Street School grounds, and the manager of the Old Men's Home has put in an application for the fence for use at that institution.

So far the City Council has reached no decision relative to the recent suggestion of the city engineer that hereafter, in the case of paving works, the practice formerly followed of laying all lateral underground work irrespective of whether such laterals are or are not immediately required, be abandoned. The engineer's report showed that approximately $400,000 had already been spent on needless work of that kind. He now suggests that the question be left to his department, which is probably in a better position to decide as to whether or not laterals are required, depending upon the location of the street and the numbers of houses, etc., erected.

LOCAL WOVEN RUGS ON SHOW ON TUESDAY

Carpet Weaving by Hand Instituted in City by Political Equality League, to Give Employment to Women

To find employment for some of the 450 women who were searching this city for work during the Winter and Spring, the Political Equality League appointed a committee consisting of Mrs. W. Roper, Mrs. Todd and Mrs. Gordon Grant to see what could be done towards securing work for women.

The committee, being given an absolutely free hand, decided that it would begin with two departments of work, a tailoring establishment, where cadet and scout suits could be made, which up till then had been imported, and a department for carpet weaving by a hand loom. Its efforts have been successful, and on Tuesday next an exhibition of the work will be given at the headquarters behind the Scott Building, corner of Hillside Avenue and Douglas Street.

Anyone interested in the work is invited to attend. The rugs will be on sale, and orders will be taken if desired. The work of the sewing department will also be shown. The rooms will be open from 3 to 6 p.m., and tea will be served during the afternoon.

HOLD "TAG DAY"

Ladies' Guild of Seamen's Institute Plan to Raise Funds for Sailors' Home

For the benefit of the Connaught Seamen's Institute, a "tag day" will be held today. The various centres in the city will be presided over by the members of the Ladies Guild, assisted by boys, who will wear a badge marked "Seamen." Flags of the Allies will be sold. It is hoped that the citizens of Victoria will purchase flags, which will greatly help the Institute in its work among the sailors.

SOCIAL AND PERSONAL

Mrs. Reginald E. Walker, of Vancouver, has been the guest of Mrs. L. A. Walker, Oakland Road, for the past week.

THE WEATHER

Meteorological office, Victoria, B. C., at 8 p. m., June 11, 1915.

SYNOPSIS

With the exception of rain in the State of Oregon, fair weather is general over the Pacific slope. Showers have again occurred in Southern Kootenay and also in Southern Alberta. Fair cool weather now prevails in the Prairie Provinces.

TEMPERATURE

	Min.	Max.
Victoria, B. C.	49	66
Vancouver	46	62
Kamloops	48	82
Barkerville	34	66
Prince Rupert	42	60
Atlin	42	70
Dawson, Y. T.	42	70
Calgary, Alta.	40	58
Winnipeg, Man.	54	66
Portland, Ore.	50	64
San Francisco, Cal.	54	62
Port Arthur	48	64
Toronto	49	77
Ottawa	60	56
Montreal	54	66
St. John	46	62
Halifax	44	64
Penticton	42	76
Nelson	42	80
Cranbrook	36	68

FRIDAY

Maximum	60
Minimum	50
Average	55
Minimum on grass	43
Maximum in sun	128

Rain [illegible] Sunshine, 11 hours, 6 minutes.

Every Day Is a Dollar Day of Value at COPAS & YOUNG'S

NO ONE CAN GIVE YOU BETTER. Look at Our Prices. THE VERY LOWEST POSSIBLE for a High-Grade Article.

PURE ORANGE MARMALADE, 1-lb. jar **15c**

SWIFT'S OR SHAMROCK PURE LARD — 10s. per tin $1.45, 5s. per tin 75¢, 3s. per tin **45c**

TETLEY'S LOOSE TEA, great value; 4 lbs. for **$1.00**

NICE MILD CURED HAM, per lb. **18c**

WEST INDIA LIME JUICE, Per bottle **25c**

LIPTON'S or TETLEY'S TEA, Per 1-lb. tin **45c**

SELECTED PICNIC HAM, per lb. **15c**

ROGERS' B. C. SYRUP, 5-lb. can 35¢, 2-lb. can **15c**

QUAKER BREAD or PASTRY FLOUR, 6-lb. sack **25c**

BUCHANAN'S PURE JAM, all kinds. 4-lb. tin **65c**

ANTI-COMBINE COFFEE, 1-lb. tin **35c**

EARY JUNE PEAS, BEANS or CORN. Per can **10c**

See our windows for Fruits and Vegetables

B. C., St. Charles, Canada First or Buttercup Milk, 3 large cans **25c**

OGILVIE'S ROYAL HOUSEHOLD FLOUR. Per sack **$2.10**

FANCY CALIFORNIA BUTTER, 3 lbs. for **$1.00**

FANCY NEW ZEALAND BUTTER. 3 lbs. for **$1.10**

C. & Y. BREAD FLOUR, Gives general satisfaction. Sack **$2.00**

We do not sell one article at cost or less and hold you up for something else to make up for it, but GIVE YOU A SQUARE DEAL ON EVERYTHING YOU PURCHASE FROM US.

COPAS & YOUNG

ANTI-COMBINE GROCERS

CORNER FORT AND BROAD STREETS

Phones 94 and 95 — Phones 94 and 95

Dollar Day Offers At Wilkerson's

Unusual values will be offered at this well-known jewelry store today. We will make very special reductions in all lines suitable for gift purposes, and we will also offer many strong values in

SILVERWARE
NOVELTIES
CUT GLASS
JEWELRY

For Just One Dollar Today

See Dollar Display in Our Window

Admission ticket for Royal Victoria Theatre, good any show, Tuesday, June 15 to Friday, June 18, given free with every Dollar Cash Purchase here, Saturday, June 12.

W. H. Wilkerson

JEWELER

915 GOVERNMENT ST.

University School FOR BOYS

SCHOLARSHIPS. — Two scholarships are available—one for boys under twelve years on entering, and one for boys under fifteen years attending the school.

HALF TERM COMMENCES MONDAY, MAY 31

WARDEN—Rev. W. W. Bolton, M.A. (Cantab.).
HEADMASTER—J. C. Barnacle, Esq. (London Univ.)

For particulars and prospectus apply to the Headmaster.

Mount Tolmie, Victoria, B.C.

$1.00 — $1.00

Dollar Day Special

MACKAY'S SCOTCH, regular $1.00. Dollar Day ... 75c

$1.00 — See Windows for Specials — $1.00

VICTORIA LIQUOR CO., LTD.

T. J. JACKMAN, Manager

1303 GOVERNMENT STREET — Phone 1632

FAMILY TRADE A SPECIALTY

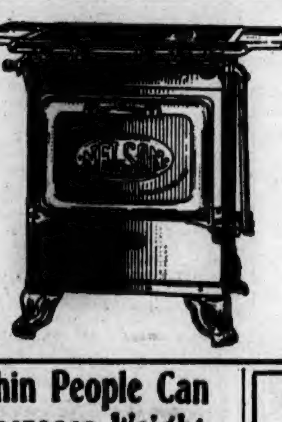

The Gas Way

is the way to make the Kitchen attractive and healthy.

The Housewife who uses Gas for cooking and water heating is proud to show visitors into the kitchen.

Victoria Gas Co. Limited

Phone 2479 — 652 YATES

When You Pay

money out you are entitled to full value in return.

DO YOU GET IT?

Occasionally you buy Biscuits—then—

If two packages of Biscuits are offered to you—of the same quality—at the same price—and one of less weight than the other—which would you accept? The one with honest weight, wouldn't you?

Don't be persuaded to accept 6 oz. of Biscuits when you may have fine ½ lb. packages net weight for the same price.

Demand

POPHAM'S CLUB BRAND
½ lb. Packages
12 Varieties

Popham Bros. Limited

Fresh and Wholesome Pastry and Cakes at Clay's Today

Cherry Slices
Almond Slices
Walnut Maccaroons
Cream Goods
Strawberry Shortcake, etc.

Strawberry, Vanila, Pineapple Ice Cream

CLAY'S
619 FORT ST.

Tel. 101 — DELIVERY

This Is Good

A small Summer Shack on water front lot east side Saanich Inlet, can be traded for $1,000 equity in three lots, 150 x 100 over all. This is a beautiful site, close in. We will be pleased to show anyone the property.

The Griffith Co.
HIBBEN-BONE BUILDING.

Thin People Can Increase Weight

Thin men and women who would like to increase their weight with ten or fifteen pounds of healthy "stay there" fat should try eating a little Sargol with their meals for a while and note results. Here is a good test worth trying. First weigh yourself and measure yourself. Then take Sargol—one tablet with every meal—for two weeks. Then weigh and measure again. It isn't a question of how you look or feel or what your friends say and think. The scales and the tape measure will tell their own story, and most any thin man or woman can easily add from five to eight pounds in the first fourteen days by following this simple direction. And, best of all, the new flesh stays put.

Sargol does not of itself make fat, but mixing with your food, it turns the fats, sugars and starches of what you have eaten into rich, ripe fat-producing nourishment for the tissues and blood—prepares it in an easily assimilated form which the blood can readily accept. All this nourishment now passes from your body as waste. But Sargol stops the waste and does it quickly, and makes the fat-producing contents of the very same meals you are eating now develop pounds and pounds of healthy flesh between your skin and bones. Sargol is safe, pleasant, efficient and inexpensive. D. E. Campbell, prescription druggist, and other leading druggists in Victoria and vicinity sell it in large boxes—forty tablets to a package—on a guarantee of weight increase or money back.

Windsor Table Salt should be in every Canadian home

Join for the Summer

Dollars—5—Dollars

APRIL 30 TO OCTOBER 1

Learn to Swim
Keep Fit
Exercise Regularly
Make friends
Something to Do
Athletics, Swimming
Tennis, Camps, Hikes, Etc.

JOIN TODAY

Y. M. C. A.

Blanshard and View Streets
Tel. 2960

Genuine Values—No Fakes

Goug's Soups, 5 varieties, pkg 5¢
Eggo B. Powder, 2½-lb. tins, for .... 50¢
Oxo, in cubes, pkg. 25¢ .... 10¢
Laurentia Milk, 3 tins for .... 25¢
Worcestershire Sauce, 3 bottles for .... 25¢

All Other Lines at Equal Value

Erskine's Grocery
QUADRA AND JOHNSON
Phone 106

Corrig College

Beacon Hill Park, Victoria, B. C.

Select High-Grade Day and Boarding College for Boys 7 to 16 years. Refinements of well-appointed gentleman's home in lovely Beacon Hill Park. Number limited. Outdoor sports. Prepared for business life or professional or university examinations. Fees inclusive and strictly moderate. A few vacancies at Spring term, January 4, 1915.

Principal, J. W. Church, M. A.

HALLIDAY DOLLAR DAY

These Values Speak Loud—Bring the List With You

1 only McClary Bread Mixer; 6-loaf size, latest make. Reg. $2.75. Today $1
Galvanized Wash Boilers; heavy galvanized iron, nonrust. Reg. $1.50 and $1.75. 3 only. Today $1
Rayo Lamps, 3 only; heavy nickel stand; finest reading lamp made. Reg. $2.50. Today $1
Dover Sad Irons, 3 sets only; 3 in set; heavy nickel-plated; hood cover and handle. Reg. $2.00. Today, set $1
3 Pieces of Useful Aluminumware, including 1 Saucepan, 1 Frying Pan, 1 Milk Bottle Cover. Value $1.50. Today $1
Chamois Leather for motorists and household polishing. Reg. $1.50........$1
Vacuum Washers; great labor-savers. Reg. each $3.50. Today, each........$1
Hand-Made Wash Boilers; heavy tin sides and bottom. Each $1
Clothes Line Sets; 1 pair pulleys, galvanized, 1 pair hooks, 100 ft. of wire, 3 doz. spring pegs $1
"Busy Bee" Lawn Sprinklers; best made. Reg. $1.25. Special, each........$1
Shoe Repairing Outfits; 3 lasts, stand, hammer, knife, 3 awls, 3 pkgs. nails, 1 pr. leather soles, card Blakeys. Complete $1
O-Cedar Mops, round style..$1
Bucksaws; lance-tooth, high-grade blade. Usual $1.25. Today $1
Double Roast Pans; heavy planished steel. Reg. $1.25. Each $1
Bird Cages, enamelled wire complete. Reg. $1.50. Each $1
Table Knives; best Sheffield steel, celluloid handles. Reg. doz. $4.00. 6 for.....$1
Special—6 Dainty Cups and Saucers, 6 Tea Plates to match, 1 fine Teapot. Value $1.85. All day $1
Special—1 Large Platter, 1 Covered Vegetable Dish, half doz. Dinner Plates. Only 7 sets. Value $2.00. Lot $1
Special—1 doz. Thin Water Glasses, 1 fine Glass Pitcher, 1 Nickel Tray. Value $1.75. Lot $1
Special—1 Glass Table Set of 6 pieces, 1 Glass Berry Set of 7 pieces. Value $1.65. Both sets $1
Toilet Sets in colored fancy patterns; 6 pieces. Value $2.25. Set $1
Special—1 Covered Vegetable Dish, ½ doz. Tea Plates, ½ doz. B. and B. Plates. Value $1.50. All day $1
Copper Nickel-Plated Tea Kettles, 3 only. Reg. $1.50. Special, each $1

HALLIDAY'S
743 YATES ST. Phone 855
Next Door Gordon's Ltd.

DOLLAR DAY SPECIALS

SATURDAY, JUNE 12

Everything in Our Store—Prices Cut and

Extra Cash Discount 20%

Lee Dye & Co.

715 VIEW ST. Just Above Douglas
Phone 134

The Price LOW
10 Quarts for $1.00
The Quality HIGH

From selected herds of healthy cows. Rich, Sweet, Pure Milk, scientifically pasteurized by dairymen who know how.

This is the ideal milk for the children.

Come and see the most up-to-date milk plant in this city.

Empress Dairy Co.
1111-1113 FORT STREET
Phone 2871

So Popular there's a reason for it.

The Tea Kettle
Miss Wooldridge
1119 Douglas St. Phone 4098

HOME STUDY
Arts Courses only.
SUMMER SCHOOL
JULY and AUGUST

QUEEN'S UNIVERSITY
KINGSTON, ONTARIO
ARTS EDUCATION MEDICINE
SCHOOL OF MINING
MINING
CHEMICAL MECHANICAL
CIVIL ELECTRICAL
ENGINEERING
GEO. Y. CHOWN, Registrar

Cameras and Supplies

Films—any size—and correct Chemicals for developing them.

A complete selection of Cameras

Get whatever you want today at

Cyrus H. Bowes
1228 GOVERNMENT ST.
[illegible]

ROYAL VICTORIA COLLEGE

MONTREAL

THE RESIDENTIAL COLLEGE FOR WOMEN STUDENTS OF McGILL UNIVERSITY

Students (both resident and day) prepared for degrees in Arts, Pure Science and Music. Scholarships are awarded annually. For Prospectus and information apply to the Warden.

MAYNARD'S PHOTO STOCK HOUSE

Every Requisite for AMATEUR or PROFESSIONAL

The Pioneer and Still the Leading Photographic Store

715 Pandora Ave. Phone [illegible]

Corns Cured Quick

Applied in Five Seconds

Sore, blistering feet from corn-pinched toes can be cured by Putnam's Extractor in 24 hours. "Putnam's" soothes away that drawing pain, eases instantly, makes the feet feel good at once. Get a 25c bottle of "Putnam's" today.

UPLANDS, LTD., BEFORE DIRECTORS AT FRONT

French Capitalists Discuss Affairs of Victoria's Beautiful Subdivision Under German Artillery Fire.

Amid the roar of bursting shells and the rattle of infantry fire was held the last meeting of the directors of Uplands, Limited, probably Victoria's finest residential subdivision. The enterprise which converted several acres of land on the waterfront of the municipality of Oak Bay, from a spot of exceptional natural beauty into one of the show places of the community, was inspired and given financial support by prominent French capitalists. The directors of the company formed are of that nationality. When war broke out against Germany they were called on to do their part in the defence of their country. Casting aside all their civilian responsibilities they entered into the great conflict with but one thought—to do their part in driving the enemy into his own country and inflicting on him a crushing defeat.

The men who have charge of an investment which gives them an exceedingly close relationship with Victoria are Monsieurs J. Barbee, A. Istel, L. Mayer and M. Schlumberger. They have shouldered their share of the military activity of France ever since hostilities were initiated. The vicissitudes of the trench warfare which has marked the actions in the western theatre of late, recently brought three of the members of the group together, namely, Monsieurs Barbee, Mayer and Istel. The other, Monsieur Schlumberger, was unavoidably absent, being a prisoner in the hands of the Germans, having had the misfortune to fall into the enemy's hands a short time before the remarkable meeting of his fellow directors. The three, however, held an informal meeting in the trenches. Thus there was enacted the exceedingly strange scene of the discussion of business affairs, largely with reference to interests held by the Uplands, Limited, in this city, within sound and reach of German artillery. Because there was no quorum the meeting was of an informal character, but there is no doubt that a temporary policy for the handling of the company's Canadian holdings, and chiefly that which is so well-known in Victoria, was decided upon under these remarkably novel conditions.

NEW BRANCH I. O. D. E. FORMED AT SEATTLE

Julia W. Henshaw Chapter Is Inaugurated as the State Chapter of Washington

Mrs. Beatrice Fisken, of Seattle, has sent the following communication, which tells of the organization of a branch of the I. O. D. E. in Seattle:

"Thinking that it may interest the Daughters of the Empire in Victoria, I write to announce that there has lately been formed in Seattle the Julia W. Henshaw chapter of the I.O.D.B.E., the state chapter of Washington, U.S.A.

"We are organised for work on the same lines as the Canadian chapters, and hope soon to follow in their footsteps and send back to the Mother Country supplies of all kinds to help to alleviate the sufferings of those who are fighting to uphold our British ideals.

"In addition to the I.O.D.B.E. chapter, we have a British-American Relief Association, which collects money to send to the Prince of Wales' Fund. This organization has raised and forwarded $9,000 since last October.

"In all our work we are nobly aided by our American friends, who are only restrained from helping even more by the worthy desire of upholding President Wilson in his efforts to maintain neutrality."

The offices of the new chapter in Seattle are situated at 302 Hoge Building.

"DOLLAR DAY" TODAY

Rush of Buyers Expected This Morning by All Victoria Retail Merchants—Special Features

That there will be thousands in the city early this morning to take advantage of the "Dollar Day" bargains there is no doubt, as is indicated by the keen interest which has been manifested during the past several days in the windows of the different stores.

Practically every merchant has entered into the movement with a determination to assist in making it the biggest success of anything of the kind held here thus far. The real "snaps" which have been advertised have piqued the curiosity of citizens usually indifferent to such attractions. It is assured, therefore, that the premises of the different retailers will be invaded today by the mass of Victoria's population.

There is every reason to believe, too, that the home crowds will be swelled by large numbers from the outside. The news of the "Dollar Day" has spread to Shawnigan Lake, Saanich, Cowichan and other districts in the vicinity of the city. With week-end rates prevailing on the E. & N. and the electric interurban roads, throngs should arrive to have a share in the good things that will go at the day's standard figure.

Special inducements are numerous. The clothing stores are offering a $100 purse; a group of stores are giving away tickets for next week's performances at the Royal Victoria Theatre, and almost every other establishment has announced drawings for the benefit of purchasers, the winners of which will receive valuable gifts.

VICTORIAN ELECTED AS GRAND MASTER

Odd Fellows in Convention at New Westminster Bestow Honor Upon Mr. T. W. Dempster, of Victoria

Mr. Fred Simpson, one of the delegates to the Odd Fellows' Grand Lodge, which has just concluded sessions at New Westminster, who returned to the city yesterday, says that the convention was one of the most successful in the history of the order. The following officers were elected: Grand master, Mr. T. W. Dempster (Victoria); deputy grand master, Mr. W. H. Brown (Vancouver); grand warden, Mr. J. H. Dines (Penticton); grand secretary, Mr. Fred Davey (Victoria); grand treasurer, Mr. H. A. Merrithew (New Westminster).

The honor which thus falls to Victoria was considered to be a well deserved one. During the past year, Grand Master Dempster has worthily filled the office of deputy grand master, and now reaches the highest position in British Columbia Oddfellowship, succeeding Mr. Harry White, who now becomes past grand master.

Grand Secretary Davey is the "grand old man" of Odd Fellowship in British Columbia, having held this office for upwards of thirty-one years. His re-election once again called forth an ovation from the Grand Lodge members. Following the election of officers, a special session of Rebekah Assembly was held, when degrees were conferred on Grand Lodge representatives by Beulah Rebekah Lodge, No. 1. There was a large attendance of Odd Fellows at both sessions.

The Grand Lodge went on record that there can be no peace in this great war of nations until right and justice have been vindicated. A resolution was presented from the Grand Lodge of Missouri, urging all Grand Lodges to use every effort for the promotion of peace and preventing the spread of human strife, it being recognized that the united efforts of a great fraternity in this direction would have a far-reaching influence. The resolution emanated from the headquarters of the Odd Fellows' Anti-War Committee, Carthage, Missouri.

The reading of the resolution evoked spirited and patriotic speeches from some of the leading officers of the Grand Lodge, which, after due deliberation, declared that, while Odd Fellowship is for peace at all times, in this case there can be no peace until justice has been done.

Greetings were received from the Grand lodge of Washington, meeting at Tacoma; from the Grand Lodge of Oregon, and from the Grand Lodge of Ontario, in session at Toronto. Grand Secretary W. A. Brooks, of the latter, wired that the Grand Lodge of Ontario, at their annual session, regretted that they had not with them representatives of the "world's greatest fraternal organization, from Canada's great Pacific Province."

PTE. C. FLETCHER WAS WOUNDED FOUR TIMES

Experienced an Extraordinary Series of Adventures—Was Entirely Buried by Mud and Lay for Hours in Battlefield.

A vivid account of the recent fighting in Flanders is furnished by Private C. Fletcher, reported wounded yesterday, in a letter to his brother, Mr. Douglas Fletcher, of the Empress Hotel:

"I am writing this letter in the "supports" and we are being shelled heavily by the Germans. Bob Fyvie, Turner and myself had an experience yesterday which we won't forget for a long time. We were lying together in our dugout when a "Black Maria" or "Coal Box" hit the top of our trench, knocking the sandbags over and exploding at our backs. All my equipment was blown away,—water bottle, haversack, valise and ammunition. I found my haversack later all in shreds, but no sign of my rations or the rest of my kit. The explosion knocked the trench in on us, and only my feet were left showing above the surface. The boys helped us out, expecting to find us dead."

Private Fletcher, under a later date, writes as follows from No. 3 Base Hospital:

"We were in a bayonet charge on the night of the 20th, in which we captured a German trench in a wood, but we had to suffer for it. I got wounded four times in my left arm and once in the back of the head. We were up against the Prussian Guards, and they ran as soon as we got close to them.

"Bob Fyvie and four others were wounded by the same shell that hit me. Bob got two wounds in the shoulder. I received one bullet which went in at the elbow and came out below my arm. While I was on the ground another went in at the back of the wrist and came out on the palm of my hand, grazing the back of my head. It was lucky that I had my hand over my head or else it would have been "good night" for me. I received one wound through my hand and yet another fractured a bone in my arm. I lay on the ground for about two hours, with shells bursting all around. I never expected to get out of it alive. I guess it will probably be two months before I can get back to the firing line. I may be sent to England next week, but am not quite sure. We are attended to very well where we are."

HUMOR HAS LARGE PART IN PANTAGES BILL

Every Turn Except One is Laughter-Provoking—Pictures of Sailors Are Appreciated

Officers and members of the crew of H. M. S. Kent in large numbers have enjoyed watching themselves pass on the screen of the Pantages Theatre this week, and many encomiums have been given the management for their enterprise in securing the first films obtained in Canada of life aboard a cruiser which has seen actual fighting in this war. Together with the remarkable series showing the work of the Italian cavalry, the "movies" at the popular vaudeville theatre are exceptional this week.

With the monster vaudeville bill in addition, the whole comprises one of the longest programmes yet given at the theatre, and every minute is replete with good things. The fare is well mixed to suit all tastes, and he would be a hard man to satisfy who could leave the theatre this week and not be perfectly contented with the bill of entertainment provided.

Comedy has always a large part in a Pantages performance, and this week the humor is very strongly marked. In fact there is little of the programme which is not in some degree laughter-provoking, from the broad burlesque offered by Friend and Downing, a pair of very skilful comedians, to the tender humor of the playlet, "The Little Shepherd of Bargain Row." The only turn in the six in which the risibilities of the audience are not tickled is the Japanese acrobatic act by the Ishikawa Brothers, and during that the onlookers are too breathless with suspense to attempt a laugh.

The largest cyanide factory in the world is located in Glasgow.

PROMOTION ON FIELD WON BY VICTORIAN

War Office Recognizes Gallantry of Sergt. Harold Thomas, Formerly of 88th Fusiliers.

"The War Office has ordered your promotion to commissioned rank in recognition of services rendered in action."

In terms approximating the foregoing Lieut. Harold Thomas, who left Victoria as a private in one of the first contingents and who was a sergeant at the time of Canada's famous clash with the enemy, was informed of the authorities' appreciation of his gallantry on that occasion and of the manner in which it would be recognised.

From an indirect source particulars have been secured of the manner in which Sgt. Thomas—that being his rank at the time—distinguished himself. He was in the thick of the Canadians' successful struggle to keep the Germans from breaking through the lines. So heavy was the fire to which his section was subjected that all the commissioned officers were out of action and Sgt. Thomas was charged with the sole responsibility, under exceedingly trying circumstances, of leading his men. The splendid way in which he rose to the occasion can be described in no other manner than by the use of the term "heroic."

He encouraged his fellow soldiers, and for twenty-eight hours they held an exposed position in the face of a gruelling, severe fire.

Lieut. Thomas is a brother-in-law of Mr. F. Cecil Davis of Oak Bay, who is leaving today for Woolwich, where he will be employed in a responsible capacity in connection with the manufacture of munitions. Before enlisting for overseas service he was attached to the 88th Fusiliers. In a characteristically modest letter to relatives here he says:

"You will be pleased to hear that I have been promoted and am now an officer. I am just as pleased as I can be over it, as promotion on the field is considered a great honor. My commanding officer today (May 12) sent up to this billet for "Mr." Thomas. I couldn't make out what he was driving at. When I got down to headquarters he called me in and told me that the British War Office was pleased to promote me in recognition of services rendered in action. If he had told me that I had won the V. C. I could not have been more surprised.

"I am glad to say that we are back in billets and having a good rest. I am jolly glad to get away from the roar of those guns, as it was enough to drive one mad. I still marvel at how I possibly managed to get out of it alive. We lost some real good boys there."

EXPECT TO BEGIN RECRUITING SOON

Enlistment for 62nd Battalion May Be Started Early Next Week—Lt.-Col. Hulme Will Command.

Recruiting for the 62nd Battalion, which is the latest overseas unit for the establishment of which authority has been received from Ottawa, is expected to begin early next week. No definite date, however, is as yet available. Men are to be enlisted from all parts of the Province and will be sent to the Vernon camp for training in small parties. No difficulty is anticipated in securing the 1,100 odd volunteers required and by the time the battalion reaches its full strength the rifle range now being constructed should be finished, thus enabling instruction in shooting to proceed without delay. At present the authorities are engaged in finding men to take the places of those who have been selected from the ranks of the 47th Battalion, Lieut.-Col. Winsby, O. C., to proceed direct to England.

Lt.-Col. H. H. Hulme, formerly of the 6th D. C. O. R., Vancouver, has accepted command of the 62nd. He has been engaged in military service in the West for some years and has the reputation of being an exceedingly efficient officer. He has made no announcement regarding the personnel of his staff, but it is understood that applications have been received from Victoria, Vancouver, Kamloops and other Provincial centres. It is probable that some of those who have qualified by the successful passing of a course at Work Point barracks, and who left for different points in British Columbia by yesterday afternoon's boat, will find places in the new corps being mobilized at Vernon.

Lieut. S. Rowlinson, commanding the Victoria sub-unit of the Legion of Frontiersmen, accompanied by Trooper Muir, spent last week in the Cowichan district. As a result of their canvas eighteen men of Duncan have become members, three of whom have enlisted for active service.

At Maple Bay twelve men are reported to be joining. At Cowichan station, where the visiting officers toured last Monday, fifteen have signed on, some for Class A, active service, some for Class B, home defence. There is also a Class C, to which those desirous of aiding the corps may belong.

Drill is continuing as usual at the Willows. The 48th Battalion is putting in most of the week at the Clover Point range. As a result of the practice recently received the marksmanship of the men has been materially improved. This unit is expected to leave their present quarters in the near future.

Dr. F. F. Wesbrook, president of the British Columbia University, who was granted a commission as a lieutenant a short time ago, has been promoted to the rank of captain with the 107th (East Kootenay) Regiment.

Lieut. R. W. Browne of the 72nd Seaforths, who is at the front on active service, has been granted rank as captain. He was prominently identified with the formation of the Seaforth Cadet Corps.

Sergt. J. C. Anthony, 7th Battalion, recently reported wounded at the front, is now at the Connaught Hospital, Aldershot, England, suffering from a shrapnel wound in the leg, and he is doing well.

OBITUARY NOTICES

The funeral took place yesterday afternoon of Dolly May Durkin, youngest daughter of Mr. and Mrs. Ernest D. Durkin. The ceremonies, which were conducted by the Rev. J. W. Flinton, were held at St. Mark's Church, Boleskine Road, and interment was made at Ross Bay Cemetery. The funeral commenced at the residence on Sims Avenue at 2:15 and the services were private except to a number of intimate friends of the family.

The death occurred on Thursday at Calgary of William Shepherd Bennett, the three-months-old son of Mr. J. Bennett, of this city. The remains of the deceased will arrive here today, and the funeral will be held at 2:30 on Monday afternoon. The Rev. J. B. Warnicker is to officiate. Interment will be made at Ross Bay Cemetery.

Births, Marriages, Deaths

BIRTHS

BLAND—On the 11th inst., to the wife of James A. Bland, 1040 Richmond Avenue, a daughter.

DEATHS

LAWSON—On Friday evening, June 11, at her residence, 2123 Cook Street, Victoria, Flora, the widow of the late Henry Lawson, in her 68th year. Funeral announcement later.

GRESLEY—At Doncaster, England, on the 9th inst., Nigel Mowyer Gresley, late of Victoria.

JONES—The death took place Thursday morning, June 10, at Royal Jubilee Hospital of Bingtham Downes Jones, aged 43 years, born Wolverhampton, England. The deceased leaves to mourn his loss, besides a widow, two children, a mother and two brothers of Victoria, and was a member of the local Painters Union.

The funeral will take place on Saturday at 2:30 o'clock, from the chapel of the Sands Funeral Furnishing Company, Rev. F. A. P. Chadwick will officiate. Interment in Ross Bay Cemetery.

Annual Memorial Service

Victoria Aerie, No. 12

Members of Victoria Aerie No. 12, F. O. E., are requested to meet at Eagles' Hall, Sunday, June 13, at 2 p. m., sharp, to attend memorial service to be held in Dominion Theatre, at 2:30 p. m. Visiting Eagles and general public cordially invited to attend. Members please bring flowers.

Attest:
J. H. HUGHES, Secretary.
T. M. BRAYSHAW, W. President.

If You Sing or Play Don't Overlook Fletcher's Music Snaps Today

TODAY—Dollar Day—will afford all who want real bargains in good music an unparalleled opportunity. The list quoted below will give some indication of what we are offering. But come in and see for yourself.

Francis Day & Hunter's Annuals, Wicken's Folio of Music Rhymes.
Harry Lauder's Folios,
Dollar Day 3 for $1.00

Giant Folio of Music, Mammoth Folio of Music,
Universal Song Folio.
Dollar Day 2 for $1.00

All Popular Songs, 10 for $1.00
Including:
Can't You Hear the Calling, Caroline?
Little Bit of Heaven Called Ireland
There's a Little Spark of Love Still Burning
When You Wore the Tulip
I Want to Go to Tokio
I'm on My Way to Dublin Bay
Jolly Good Luck to the Girl That Loves a Sailor
Lads in Navy Blue

All Standard Songs, 5 for $1.00
Including:
The Song of Songs
A Perfect Day
And Many Others

Musical Comedy Folios, Reg. $2.50, for $1.00
Including:
Billie Taylor; The Burgomaster; Chimes of Normandy; Earl and the Girl; Dorothy; Dolly Varden; King Dodo; Girl From Kay's; Gondoliers; Gingerbread Man; In Town; He Iame From Milwaukee; The Mascot; Madame Sherry; Mr. Pickwick; Patience; Prince of Pilsen; Piff, Paff, Puff; Princess Chic; Peggy From Paris; Red Feather; Red Rose; Rose Maiden; Sultan of Sulu; Spring Maid; When Johnny Comes Marching Home; Yankee Consul; Tenderfoot; Toreador; Veronique; Waltz Dream Woodlands; Silver Slipper; School Girl; Rose Maid; Naughty Marietta; Mdlle. Modiste; Gipsy Love; Dairymaids; Belle of Mayfair.
—and others.

FLETCHER BROS.
WESTERN CANADA'S LARGEST MUSIC HOUSE
1231 Government Street Victoria, B.C.

CLEAN UP VICTORIA HOUSEHOLDS
WHITE SWAN SOAP
CLEANSER
WASHING POWDER

More Macey Values for To-Day

Shannon Files. Reg. $1 each. TODAY, 75c. Doz...$8.00
Macey Box Letter Files. Reg. 50c each. TODAY, 3..$1.00
All Our Diaries at Half Regular Prices.
Ottawa Files. Reg. 50c. TODAY ....35¢
Macey High-Grade Desks Slashed Below Second-Hand Prices for Today Only

Macey
OFFICE EQUIPMENT CO.
LIMITED
F. C. ABELL, MANAGER
[illegible] FORT ST., Above Bits Hotel

RESIDENTS OF PLACES OUTSIDE VICTORIA
It Will Pay You to Visit
MURDOCH'S
at
PANDORA MART
Corner Blanshard and Pandora
Where Car No. 3 Stops.

You Save Money
by making your own syrup at home for the hot cakes—simply dissolve white sugar in hot water and add
Mapleine
to give the desired flavor and color.
"Mapleine" is a flavoring used like lemon and vanilla. [illegible]
Crescent Manufacturing Co.
Seattle, U.S.A.

A California inventor has patented a [illegible] slot amusement places that can be [illegible] for use only when a coin is dropped into a [illegible].

PHONES 28, 88, and 1761

WEST END Grocery Co., Ltd.

THE PEOPLE'S STORE

Our Dollar Day Bargains Will Startle the City

READ AND BE CONVINCED

No. 1 Japan Rice, Dollar Day, 21 lbs. $1.00
Round or Flat Toilet Paper, regular 3 pkgs. for 25c, Dollar Day, 30 pkgs. for $1.00
Corn Flakes, regular 10c, Dollar Day, 14 packets $1.00
Dolly Dot's Toilet Soap, regular 35c box, Dollar Day, 5 boxes for $1.00
Grape All Syrup, regular 60c quart bottle, Dollar Day, 3 bottles $1.00
24 lb. Sack Five Roses Flour and 1 Tin Baking Powder, Dollar Day $1.00
Table Raisins, regular 40c box. Dollar Day, 10 boxes $1.00
Half Gallon Mason Jars, regular $2.25 dozen. Dollar Day, per dozen $1.00
Tomato Catsup, Brand's A1 Sauce, Holbrook's Worcester Sauce, regular 25c bottle. Dollar Day, 8 bottles .. $1.00

Ask for our **$1.0 0Combination Parcel**—only a limited supply.

With each purchase of $1.00 we will give, absolutely free, one ticket for any show in the Royal Victoria Theatre next week, from Tuesday to Friday inclusive.

All Dollar Day Bargains Are for Cash Only

CORNER GOVERNMENT AND BROUGHTON STREETS

The "After-Dinner" Confection

of refinement and delicacy. Full of charm and flavor. The rich creme-de-menthe bouquet, which distinguishes

Chiclets
REALLY DELIGHTFUL

is unequalled, resembling nothing else so much as an after-dinner cordial in tablet form. Get a 5c. package TO-DAY at your nearest candy counter.

MADE in CANADA

Save the Cushion Cover Coupons found in every Chiclet Package

CANADIAN CHEWING GUM COMPANY, LIMITED
TORONTO

"The Boots that stood the Test"

Our duty to the public

Our conception of it, and how we fulfill it in our Shoes.

A GREAT corporation like this, with an honoured name and an established reputation, owes a duty to the public.

It is our duty to retain the Confidence of every dealer who handles our Shoes, and of every man, woman and child who wears them.

To do this demands unceasing vigilance in every department of our three huge plants.

We must see that every Shoe bearing the "Ames Holden" or "McCready" name, is so well made that it will be certain to give perfect satisfaction.

We must select leather with expert care and wise discrimination, buying the best, but also buying with such sound judgment that the finished Shoes may be sold at reasonable prices.

We must manufacture on a scale so large that economies in the cost of production may be secured.

We must do the best that is known today, and search for better tomorrow.

This is our duty to our dealers as well as to our dealers' customers. The fact that we are the largest and oldest shoe manufacturers in Canada, is the best proof that we are doing our duty and that we enjoy the confidence of both dealer and wearer.

Ames Holden McCready Limited
Montreal.

QUALITY—First, Last and Always.

In Women's Realm

By MARIA LAWSON

LADY ALLAN

Strange Fruit

This year the grain is heavy-ripe;
The apple shows a ruddier stripe;
Never berries so profuse
Blackened with so sweet a juice
On brambly hedges, Summer-dyed.
The yellow leaves begin to glide;
But Earth in careless lapful treasures
Pledge of over-brimming measures,
As if some rich unwonted zest
Stirred prodigal within her breast.
And now, while plenty's left uncared,
The fruit unplucked, the sickle spared,
Where men go forth to waste and spill,
Toiling to burn, destroy and kill,
Lo, also, side by side with these
Beast-hungers, ravening miseries,
The heart of man has brought to birth
Splendors richer than his earth.
Now in the thunder-hour of fate
Each one is kinder to his mate;
The surly smile; the hard forbear;
There's help and hope for all to share;
And sudden visions of good-will
Transcending all the scope of ill
Like a glory of rare weather
Link us in common light together,
A clearness of the cleansing sun,
Where none's alone and all are one;
And touching each a priceless pain
We find our own true hearts again.
No more the easy masks deceive:
We give, we dare, and we believe.
—Laurence Binyon.

Lady Allan

Among the survivors of the Lusitania who must have felt it very hard to take up again the burden of life, is Lady Allan, of Montreal. The catastrophe bereaved her of two young daughters who were accompanying her to England. Yet the Canadian lady has much left to do for her country and her city, as well as her family, and will, it is not to be doubted, recover from the shock and the grief, hard as they are to bear.

Lady Allan, who is the daughter of the late Hector Mackenzie, of Montreal, is honorary president of the Daughters of the Empire, and a member of the Victoria League. Her husband is one of the richest men in Montreal, and his name is at the head of many financial concerns. He is the son of the late Sir Hugh Allan, and is vice-chairman of the Allan Line of steamships. At her beautiful home, Ravenscrag, Lady Allan has had an opportunity of entertaining many distinguished visitors. In these sad days, women who have means have the opportunity of dong much good both in a public and a private way, and as honorary president of the Daughters of the Empire, Lady Allan holds the position of leader.

Red Cross

At the Temple Buildings, workers are busy from morning till evening on Red Cross work and comforts (or rather necessaries) for the soldiers. At an auxiliary building a little distance away, trained nurses are making hospital supplies. These are ready for use, and the boxes containing them state that they are packed by trained nurses so that no time shall be lost in disinfecting them when they arrive. Yesterday morning, 1,630 pairs of socks were sent off making part of a consignment of twenty-eight cases.

The demand for socks has become more urgent than ever. The committee cannot undertake to supply wool free, but those willing to knit can buy it at wholesale prices at the Temple Rooms. Would it not be possible in some of the country districts to card and spin the wool in the old way? Many of the fleeces have not yet been sold, and unless things have changed, the price received is low. One spinner could keep many knitters supplied, if the old art has not been lost.

An urgent demand has come for leggings for the Highland soldiers. These are to be of khaki wool, and are knitted like the leg of a stocking with a hem at the top. The work can be done very quickly by anyone who knows how to knit. The authorities are so anxious to get these that they are being sent by parcel post. If the wives and sweethearts of all the Highlanders who have enlisted in Victoria went to work, a great many of these tops could be knitted in a few weeks.

Another necessity is one that little girls can make. It is simply a little bag to hold the personal effects which the soldier carries even into the battlefield or the trenches. What these will be each wife or mother or sister knows in the case of her own loved one, and how glad the soldier will be to have them restored and what a treasured memento each would be if there is no recovery. The bags shown were of the cross-barred linen used for towelling, but directions should be obtained for these and for the knitting at the Temple Building.

When we look at the casualty lists and read of new expeditionary forces being dispatched, we must realize, if we think at all, that the need of supplies of all kinds for the soldiers, well or ill, is urgent. To provide these is the part of women at home, and no one is exempt from the duty of doing her share.

"Sacrament at the Front

The Literary Digest reproduces from the Edinburgh Scotsman a very vivid description from the pen of Rev. Lachlan MacLean Watt, one of the chaplains at the front, of a sacrament on the eve of battle. It will be a comfort to many a mother in our own city to know that their boys at the front are not without the consolations of religion.

The scene described took place somewhere in Flanders. The service was held in response to the following request from some soldiers of the Black Watch: "We're going off to the front tonight, sir, and we thought we'd like to have the sacrament before we go. Can you give it to us?" The service was held in the common room where the soldiers meet for recreation, and we are told:

"The men began to gather, and sat down there as reverently as though the dim, little, drafty hut were the chancel of some great cathedral, holy with the deepest memories of Christian generations. 'You might wait,' whispered one. 'The Camerons and Seaforths may be able to come.' So we waited—a hushed and solemn waiting. Then quietly some of them began to croon old psalm memories and quiet hymns, waiting. And at length the others came, stepping softly into the place; and with them comrades who explained that, though they were of a different country and a different church belief, they yet desired to share in the act of worship, preparatory to celebration. At length about one hundred and twenty men were there, and we began. It was the twenty-third psalm, the psalm of God's shepherding, the comradeship of the Divine in the Valley of the Shadow, the faith and the hope of the brave. What a power was in it—what a spell of wonder, of comforting, and uplifting in this land of war! They sang it very tenderly, for it spoke to them of times when they had held their mothers' hands, and looked up wondering in their faces, in the church at home, wondering why tears were there, as the dear old hearts remembered. Some of them, also—the tears were on their cheeks as they sang that old psalm, very precious in the homeland, very precious here; and it is a soul-shaking thing to see a strong man's tears. It was surely thus our fathers sang, in quiet places and by foreign streams, when to be true to the faith committed to them meant outcasting, exile, and death. It means a big thing still, today, for our Empire—this heart-deep singing of our soldier men. I have never dreamed that I should see such depth of feeling for eternal things. Do not tell me this is Armageddon. It is not the end of things. It is Resurrection and Pentecost we are passing through. A harvest is being sown in France, of which the reaping shall be Empire-wide. There will be angels at the ingathering.

"It only needed the simplest words to seal that sacrament. And next morning, in the gray light, the men who had been touched by the thought of home and the dear ones there, and the big throbbing thought of consecration, were marching off to grip the very hand of death, in sacrifice, like Christ's, for others."

The following sentence from the conclusion of the article may well cause those who only see in war the horrors of carnage to reflect whether, after all, good may not come of the terrible experience through which the world is passing:

"Talk of your churches, your sects, your quarrelsome divisions! When men are face to face with the eternal as we are out here, these things are as forgotten as the dust that blew last year over the remotest sand-heap into the Atlantic. Brotherhood in the divine uplifting of a great Imperial call, and the love of a uniting Christship, bind, as with a golden girdle, all our hopes, our faiths and fears, and link them to the Highest."

High School Students

It is to be hoped that the policy of charging pupils outside of Victoria who attend the High School, tuition fees, will not be adopted. If the surrounding municipalities can be induced to contribute to the upkeep of the Victoria institution, well and good. But it would be a pity to throw a single obstacle in the way of a talented pupil. British Columbia is justly proud of her free school system. Victoria profits in many ways by every graduate who leaves High School for the University. It is no little matter to be known as an educational centre.

Our school is not yet full, and until it is, the more pupils that attend it the better. There is, of course, additional expense, but it is not so great as might appear at first sight. It will be well for the trustees to look at the matter from all sides before they decide this very important matter. We talk about a Greater Victoria, and there are few better ways of building up a civic spirit than by having the youth of a community educated together. This is not the only city which has had to decide between present gain and future benefit in the matter of education.

LOST IN ARCTIC

Opening of Season Is Marked With Loss of Three Lives From Whaler Belvedere

SEATTLE, June 11.—In a tragic opening to the Arctic season, George Isvester, Anton Roderick and John Domingo, sailors of the Hibbard-Swenson steam whaling bark Belvedere, which sailed from this port March 17, met death last week in the icy waters of Bering Strait as the vessel was on her way to East Cape, Siberia. They were plunged into the icy water by the capsizing of a small boat in rough weather.

MATINEE AND EVENING SHOW AT THEATRE

Royal Victoria Has Good Programme of Pictures for Last Day of Week

The pictures that have been shown for the last two days at the Royal Victoria Theatre will be seen for the last time this afternoon and evening. A continuous performance is given the matinee from 2 o'clock till 5, and in the evening from 7 o'clock till 11. The names of the subjects shown are as follows: "The Gentleman Burglar," drama in two reels; "Jean the Faithful," a very pretty love story; "The Fable of the Busy Man and the Idle Woman," one of George Ade's best comedies; "Mis Nobody," this picture also has a love story and some thrilling situations.

"The Strategist" and "Who's Husband" are both good comedies, and help to round out a pleasant and amusing bill.

25% OFF

ALL WEDDING GIFTS

That wedding gift you have to buy this month—you can get it here at 25 per cent off our regular price, and our regular prices are remarkably low, much of our stock having been made in our own factory.

**Diamonds—Watches—Jewellery—Silverware of All Kinds
25 Per Cent Off**

Little & Taylor
WATCHMAKERS, JEWELERS, OPTICIANS
611 FORT STREET

"SAM SCOTT SUITS BOYS"

Greatest Dollar Day Values I Have Ever Offered

Come Early Today

Admission Ticket for Royal Victoria Theatre, good any show Tuesday, June 15, to Friday, June 18, given free with every Dollar Cash Purchase here Saturday, June 12

Sam McScott
BOYS' CLOTHES SPECIALIST
736 YATES STREET

COMING EVENTS

Cloverdale Dance—There will be a dance in Cloverdale Hall on Monday next under new management.

Gaelic Services—A special Gaelic service for the Highlanders on board H. M. S. Kent will be held at St. Paul's Presbyterian Church, Victoria West, Sunday next at 4 p.m.

Review and Whist Drive—Baxter Hive, No. 8, L. O. T. M., will hold its regular review in the Eagles' Hall at 7:30 on Tuesday next. A whist drive will be held at the close of the review.

Park Band Concert Tonight—The regular concert will be given by the 88th Fusiliers' band at Stadacona Park this evening at 8 o'clock. There will be several special numbers by the band which will also be assisted by vocalists.

Daisy Chain Chapter—The Daisy Chain and Sunshine Chapters C. O. E. will meet today at 10:30 at the home of Mrs. Rattenbury, Beach Drive, Oak Bay. This will take the place of the regular meeting of the Daisy Chain Chapter.

Victoria Volunteer Reserve—The Victoria Volunteer Reserve will parade at 7 p.m. on Monday, the 14th inst., at the Drill Hall, Menzies Street. It is very important that all members should be in attendance. Members of the ambulance corps and the buglers will parade at the same hour and place.

Victoria Teacher's Institute — The final meeting of the Victoria Teachers' Institute for the season 1914-'15 will be held in the assembly hall of the Girls' Central School on Wednesday next at 8:30 o'clock. There will be an important business meeting followed by a short concert. All members are requested to attend.

Salvation Army—At the Citadel on Broad Street this week the Salvation Army meetings will be led by Colonel and Mrs. Scott, of Seattle. These are old officers who were stationed in this district in 1889, and since that time have held appointments all over Canada, Newfoundland, Great Britain and the United States. A special service of welcome will be held on Saturday night at 8 o'clock.

FIRST ROUND TRIP ON NEW SCHEDULE

Steamer Prince Rupert Docked Here at 10:30 O'Clock Last Night From Northern Port

Completing her first round trip in the new tri-weekly service of the G. T. P., the steamship Prince Rupert, Captain Duncan McKenzie, reached port from the northern terminal, via Vancouver, about 10:30 o'clock last night, and later proceeded to Seattle. The Prince Rupert easily maintained her fast schedule, making the run from Vancouver to Prince Rupert in thirty hours, and covering the southbound trip in similar time.

The vessel maintained an average of seventeen knots throughout the trip.

A large number of passengers was handled on the southbound trip, the majority of whom disembarked at Vancouver. The Prince Rupert will return here from the Sound today and will sail at 8:30 p. m. for Prince Rupert, via Vancouver.

Threatened to Shoot Dog

COURTENAY, June 11.—W. Wilson was today fined $5 and costs at Courtenay for threatening to shoot a dog owned by Magistrate Hicks-Beach, of Courtenay. Wilson, a road man, working for the Government on the roads near Royston, complained of the dog barking at him and got a revolver with the intention of shooting it. He was stopped by Mr. Hicks-Beach, and being under the influence of liquor and considered dangerous was arrested.

Gordon Drysdale Limited

This Store Will Be Open Until 9:30 p.m. Today

Dollar Day Bargains—Shop Here Today

The splendid list of values presented here will prove of exceptional interest to every woman in this vicinity. These are real Dollar Day values on lines of dependable and exclusive merit.

Shop here today. You will find this the best opportunity of the season to supply your Summer requirements.

Read the following list of values very carefully, and note the splendid inducements.

Waists in many styles .... Each **$1.00**
Neckwear in good variety .... 4 for **$1.00**
Seamless Lisle Hose .... 3 pairs for **$1.00**
Fibre Lisle Hose .... 2 pairs for **$1.00**
Pure Silk Hose .... Per pair **$1.00**
Gloves, in tan, white or black ...... Per pair **$1.00**
Semi-House Dresses .... 2 for **$1.00**
Corsets, special value **$1.00**
Nightgowns, in muslin. Special **$1.00**
Combinations, in muslin. Special **$1.00**
Bengaline Silks, 36-inch .... Per yard **$1.00**
Pongee Silks, 34-inch .... 4 yards for **$1.00**
Outing Hats .... Each **$1.00**
Trimmed Hats .... Each **$1.00**
Children's Dresses and Hats .... Each **$1.00**
Table Linen .... 2 yards for **$1.00**
Linen Table Napkins .... 6 for **$1.00**
Sheets, full bleached .... Pair **$1.00**
Bedspreads, white .... Each **$1.00**
Pillow Slips .... 3 pairs for **$1.00**
Turkish Towels .... 5 for **$1.00**
Cretonnes and Curtain Muslins .. 3 yards for **$1.00**
Umbrellas, very durable covers **$1.00**
Dresden Ribbons, 4 inch .... 3 yards for **$1.00**
Taffeta Ribbons, 4½ inch ..... 10 yards for **$1.00**
Toilet Soaps .... 3 boxes for **$1.00**
Talcum Powder .... 6 tins for **$1.00**
Figured Kimonas, full length.............. **$1.00**

20 Odd Suits and Coats to Clear at $7.50

Black and White Shepherd Check Suits

On Sale at $19.75

At **$19.75** we offer you Suits which in the regular way cost you $29.50, and there are other values equally as interesting. Every Suit that we offer you is from our regular stock. There is not a model but what has been bought with particular regard to style and quality.

If you are wanting a new Suit, we would strongly recommend that you make careful inspection of the models that we now have on sale. You will find all the leading styles represented. Regular $29.50.

See Our Special Showing of Black and White Millinery and Waists

755 Yates Street, Victoria Phone 1876
575 Granville Street, Vancouver

Don't worry about your complexion—use

Pears' Soap

and all that nature, science, or art can accomplish for your complexion will be done—

Though Pears' is the finest of all Soaps, it is sold everywhere at not over 15c. (unscented)

Matchless for the complexion!

Royal Victoria Theatre

MONDAY, JUNE 14TH

THE SEASON'S GREATEST DELIGHT
INCOMPARABLE

PAVLOWA

And the Complete
IMPERIAL RUSSIAN BALLET
And Entire Symphony Orchestra

Prices—50c to $5.00. Seat sale opens Friday, June 11. Curtain 8:30

Pantages Theatre
Unequalled Vaudeville

WEEK OF JUNE 7

WONDERFUL PLAYLET
Featuring Miss
Sarah Padden
in
"The Little Shepherd of Bargain Row"

Also: RANDOM TRIO, WEST AND VAN SICLEN, ISHIKAWA BROS., DOROTHY VAUGHN, FRIEND AND DOWNING. Pictures of H. M. S. KENT and ITALIAN CAVALRY.

Performances—Matinee at 3; Evenings at 7:30 and 9:15.

WAR TAXES

Are causing food to rise. We charge the old prices. Local ranch fresh eggs only used. We have built up our business on quality. You have tried the rest, try the best.

BALTIMORE LUNCH, LTD.
1000 GOVERNMENT STREET

For Dollar Day Bargains, see our windows. Victoria Book & Stationery Co., Limited, 1004 Government Street.

GRAND TRUNK SYSTEM

Tri-Weekly Sailings

SS. "PRINCE RUPERT," SS. "PRINCE GEORGE"

Summer Service, effective June 6th Northbound, and June 11th Southbound.

FOR PRINCE RUPERT
Lv. Tuesday, Thursday, and Saturday, 3:30 p. m.
Saturday steamer goes through to Anyox.

FOR VANCOUVER
Lv. Tuesday, Thursday and Saturday, 3:30 p. m.

FOR SEATTLE
Lv. Wednesday, Friday and Sunday, 12:00 Midnight.
Steamers connect with Grand Trunk Pacific trains at Prince Rupert for Eastern destinations.

C. F. EARLE
City Passenger and Ticket Agent, 900 Wharf Street. Phone 1242

Box Special

Berry Crates filled with Hallocks complete (local) at 18½c
Shipping, at 19¾c
Any quantity supplied on short notice

Boxes for Every Use—the Best and the Cheapest

Still left to clear, some No. 2 Boards and Shiplap, at per M. $6.00
Sized Dimensions, at $6.50

Cameron Lumber Co.
LIMITED
355 GARBALLY ROAD Phone 864

Golf Tennis Motoring

Bathing Boating Fishing

The Hotel, situated on the main Island Highway, 100 miles from Victoria, absolutely modern and up-to-date in every respect; cuisine, service and appointments unapproachable. Electric light, water (hot and cold) in all bedrooms. Perfect bathing beach—three miles of silver sands.

Trains leave 9 a. m. Victoria—Tues., Thurs. and Sat. for Qualicum Beach; Mon., Wed. and Fri. for Parksville. Round trip fare $6.15.

For further information and terms apply to

Qualicum Beach Hotel, Vancouver Island

B. C. Coast Service

For Alert Bay, Prince Rupert, Ketchikan, Wrangel and Skagway, Princess Sophia sails from Victoria 11 p.m., June 11, Princess Alice, June 18.

For Union Bay and Comox steamer leaves Victoria, midnight, on Tuesdays, and from Nanaimo 1:15 p.m. Wednesday and Friday.

For West Coast Vancouver Island steamer leaves Victoria 11 p.m. on 1st and 15th each month for short trips, and 7th and 20th for long trips.

For Campbell River and Prince Rupert steamer leaves Vancouver 11 p.m. every Wednesday.

For Vancouver, leave daily at 10:30 a.m. and 2 p.m., and 11:45 p.m. For Seattle, leave at 4:30 p.m. daily.

Full particulars re rates and reservations for all Coast steamers, all C. P. R. offices, 1102 Government Street, phones 174 and 4670.

L. D. CHETHAM, City Passenger Agent

Low Rates East
—Via California—

SOUTHERN PACIFIC
SUNSET OGDEN & SHASTA ROUTES

NOW ON SALE DAILY, GOOD UNTIL OCTOBER 31ST

This Year's Attractions

PANAMA-PACIFIC EXPOSITION	PANAMA-CALIFORNIA EXPOSITION
MOUNT SHASTA	LAKE TAHOE
YOSEMITE VALLEY	KING'S RIVER CANYON
DEL MONTE	PASO ROBLES HOT SPRINGS
SANTA BARBARA	RIVERSIDE
LOS ANGELES	

SAN DIEGO

ASK THE

Southern Pacific
720 SECOND AVE.
C. B. CHISHOLM, District Freight and Passenger Agent
Phone, Elliott 1256 SEATTLE, WASH.

The Union Steamship Co.
Regular sailings to Northern B. C. ports and logging camps.
SS. CHELOHSIN
Leaves Victoria every Wednesday at 11 p. m. for Campbell River, Alert Bay, Port Hardy, Shushartie Bay, Rivers Inlet, Namu and Bella Coola.
SS. VENTURE
Leaves Vancouver every Friday at 9 p. m. for Skeena River, Naas River, Prince Rupert and Granby Bay.
Freight received at Pier 2, Evans, Coleman Wharf.
GEORGE McGREGOR, Agent
1003 Government Street Phone 1925

NEW ROUTE EAST
Through the Panama Canal
San Francisco—N.Y.
VIA LOS ANGELES OR SAN DIEGO
17 Delightful Days
LARGE AMERICAN TRANS-ATLANTIC STEAMERS
"FINLAND" "KROONLAND"
22,000 tons displacement
FROM SAN FRAN. JUNE 16 — FROM NEW YORK JULY 7
JULY 30 — JULY 28
First Cabin, $125 up. Intermediate $60 up. Also Combination Tickets one Way Water—Rail Return.
Panama Pacific Line
607 Second Avenue, SEATTLE
Local Rail or Steamship Agents

DAMAGED PROPELLER HELD DURLEY CHINE

Government Steamer Stripped Blade From Wheel and Is to Enter Drydock Here for Repairs.

By stripping a blade from her propeller the Dominion Government steamer Durley Chine, Captain Davies, has been prevented from making her usual speed on the final stages of her run from Halifax to Victoria. As she was running short of coal when steaming up this coast, Captain Davis decided to put into Eureka, Cal., where she arrived on Thursday morning, sailing again at noon the same day for this port. With one of her four blades gone the steamer is naturally making slower time, and it is not expected that she will reach here before late tonight or Sunday morning.

Arrangements have been made by the Government agent here to hold the Esquimalt drydock clear so that the Durley Chine can be floated out immediately after she arrives in order that her damaged propeller may be repaired with as little delay as possible While the freighter is on the dock it is expected that she will be cleaned and painted, as some time has elapsed since she was out of the water and her hull is said to be foul.

Coming in Ballast

The Durley Chine sailed from Halifax in ballast on May 6 and she passed through the locks of the Panama Canal on May 17. She is owned and operated by the Department of Railways and Canals, and, as previously, reported in these columns, is bound here to load a full cargo of lumber at the Fraser River mills in the shape of bridge material and railway timbers for the construction of docks at Port Nelson, the terminal of the Hudson's Bay Railroad.

As soon as the Durley Chine leaves the Esquimalt basin, after completing repairs to her wheel, she will shift direct to the Fraser River to go on berth at the lumber mills. She is expected to get away from this coast at the beginning of next month, and will arrive at her destination during August.

MAPLE LEAF SHIP TO CARRY LUMBER

Freighter Kentra, en Route Here From New York, Will Take on 1,100,000 Feet for United Kingdom.

When the Maple Leaf Line steamer Kentra takes her outward sailing from this coast in July she will carry, in addition to her general cargo, over 1,000,000 feet of lumber for delivery in Great Britain. The Kentra, which is due at Victoria at the end of the present month with steel shipments and general freight from New York, is under orders, after discharging on the British Columbia side, to shift to Seattle to load a consignment of 1,100,000 feet of lumber, which is an unusually large order in this class of cargo for Maple Leaf Line steamers. The cargo is to be loaded at the port of Seattle's new Smith Cove pier and will mark the first large shipment to be handled from that structure. On the way down the coast to the Panama Canal the Kentra will complete with additional general cargo at San Francisco and Santa Rosalia, consignments of copper ore being taken on at the latter port for the United Kingdom.

The Kentra is now on passage from New York to Victoria by way of the Panama Canal. She was formerly operated under the British flag, but following the outbreak of war she was transferred to American registry. Making his first visit to Victoria as master of the Kentra is Captain Melling, who replaced Captain Turner when the latter skipper was ordered to proceed from San Francisco overland to New York to take over the command of the new Maple Leaf freighter San Francisco, which last year was turned over to her owners by the North of Ireland Shipbuilding Company, of Londonderry. Since she was last here the Kentra has completed a round trip from Savannah to Genoa, Italy, with cotton cargo. Fire broke out in the Kentra's holds prior to her arrival at Genoa and serious damage was caused to the ship and cargo before the blaze was extinguished. After repairs had been made the Kentra was dispatched from Genoa on April 22 and arrived at New York May 14. She is reported to have sailed from the Hudson early this month for Victoria and North Pacific ports.

FOR SPECIAL SERVICE

The Trevisa, a steamer for the Canadian Lakes, has been launched by the North of Ireland Shipbuilding Co., Ltd., Londonderry. Owing to the demand for tonnage in European waters, she has been chartered for special services in connection with the supply of war stores. She has a length of 250 feet, breadth, extreme, 42.0 feet, molded depth 20 feet.

WIRELESS REPORT
(By Government Wireless)

8 p. m.

Point Grey—Clear; S. light; 30.06; 74; sea smooth.

Cape Lazo—Cloudy; S. E. light; 29.96; 60; sea smooth.

Pachena—Cloudy; calm; 29.76; 54; sea smooth.

Estevan—Overcast; calm; 30.30; 55; sea smooth.

Triangle — Gloomy; N. W.; 30.15; 52; light swell.

Alert Bay—Overcast; S. E.; 29.96; 54; sea smooth.

Dead Tree Point—Cloudy; calm; 30.19; 60; sea smooth.

Ikeda Bay—Clear; N. fresh; 29.98; 50; sea moderate.

Prince Rupert—Misty; calm; 30.41; 54; sea smooth.

NINE SHIPS HAVE CHANGED REGISTRY

Four German, Steamers and Five Others Fly Under American Flag Last Month

Nine foreign vessels, of 27,743 tons gross register, were placed under the American flag last month, according to a report compiled by the Department of Commerce, bureau of navigation, Washington, D. C. Four of them had been flying the German flag. The names of the vessels, their tonnage and where built are as follows:

Steamer Standard, 10,072 tons, Kiel, Germany; steamer Matinicock, 6,766 tons, Dietrichdorf, Germany; steamer Sibiria, 3,535 tons, Hamburg, Germany; steamer Sarnia, 3,402 tons, Hamburg, Germany, steamer Atlantic Sun, 2,333 tons, Howden-on-Tyne, England; Barkentine Hildegard, 632 tons, Dumbarton, Scotland, steamer Benito Javres, 593 tons, Stockton, England; steam yacht Surf, 397 tons, Leith, Scotland, and gasoline yacht Kitty A., 22 tons, Shelburne, Nova Scotia.

The department also reports that during the same period 173 sailing, steam and unrigged vessels of 19,494 tons gross were built in the United States and officially numbered. Seventy-eight of 16,663 tons are for service on the Atlantic and in the Gulf of Mexico, one of 11 tons for Porto Rico, 45 of 1,477 tons for the Pacific, 23 of 696 tons for the Great Lakes and 26 of 647 tons for Western rivers.

Of the 173 vessels, 8 are sailers, 121 are steamers and 44 are unrigged.

SEATTLE MARU MAY MAKE ANOTHER TRIP

First of New Seventeen-Knot Liners Scheduled to Replace Her Will Not Be Ready Before August.

Considerable speculation exists in Victoria shipping circles as to whether or not the Japanese liner Seattle Maru, which is due in port today from the Orient, is making her last voyage in the transpacific service of the Osaka Shosen Kaisha. As far as the latest sailing schedule of the Osaka Shosen Kaisha is concerned the liner is making her final run in the North Pacific trade, but in view of the fact that the two seventeen-knot liners, now completing for the trade to replace the Seattle Maru and Panama Maru, are not yet ready to enter the service, the local agents of the Japanese line are of the opinion that the sailing lists will have to be revised in order to accommodate the Seattle Maru for another round trip toward the latter part of August.

The new liners completing for this service are the Manila Maru and Hawaii Maru, which have been constructed at Kobe and Nagasaki. The first new ship was scheduled to enter the service on July 14, sailing from Yokohama for Hong Kong, and arriving at Victoria from Hong Kong and Yokohama on August 31. Owing to some delay the first of the new liners will not be ready, it is said, to enter this trade from Japan before August at the earliest. The steamers Mexico Maru, Canada Maru, Tacoma Maru and the Panama Maru have yet to make voyages from the Orient to Victoria before August 20, and unless the first new ship is ready to sail from Yokohama prior to that date, the Seattle Maru will undoubtedly make another sailing to this coast.

Panama Maru Outward

Taking the outward sailing to the Far East, the Osaka Shosen Kaisha liner Panama Maru, Captain Kanno, left the Outer Docks last evening for Yokohama and Hong Kong. She carried a shipments for Russia via Vladivostok, to be transhipped from Kobe. Fifteen steerage passengers embarked here for Japan and China.

THOMASINA CARRIED GRAIN FROM COAST

Russian Vessel Sunk by German Submarine Loaded at Portland Last Fall for the United Kingdom.

The Russian bark Thomasina, reported to have been torpedoed and sunk by a German submarine off the southwest coast of Ireland, was on the North Pacific Coast last Fall, when she loaded a full cargo of grain at Portland for the United Kingdom. After a passage of 136 days from the Columbia River via Cape Horn the Thomasina arrived at Queenstown, her date of departure being November 19, and arrival at the Irish port, April 4.

She was reported to have arrived at Liverpool on April 25, so her grain cargo had been discharged prior to the termination of her career.

The Thomasina was under the command of Capt. Fredriksen, who, with his crew, were landed at Queenstown after the vessel had been sunk.

Fall Grain Ships

Approximately 700,000 bushels of wheat for Great Britain are to be shipped from the Columbia River to the war zone by carriers just placed under charter.

The vessels are the British steamer Caldergrove, the first steamer to engage for new-crop loading; the British bark Killarney, and the Norwegian barks Hiawatha and Freden.

It is also reported that the British steamer Veturia, 3,530 tons net register, has been chartered, but no confirmation of this can be obtained.

The Caldergrove, Hiawatha and Killarney are due for Fall loading.

The Caldergrove was chartered at a rate of 90 shillings, if she arrives on a certain date this Fall, or 88 shillings 9 pence should she not put in an appearance until later in the season.

She left Norfolk for Auckland and ports in Australia on May 30. She is of 2,889 tons net register, and will handle about 240,000 bushels of grain.

With a cargo of grain, the Hiawatha left Portland for Melbourne on April 17, and she is supposed to be nearing her destination. As soon as her cargo has been delivered she will return to the North Pacific to go on berth.

When last on this coast the Hiawatha was under charter to Balfour, Guthrie Co. She is of 1,496 net tons register.

The Veturia arrived at Marseilles on April 10 last. She has capacity for handling about 300,000 bushels of wheat.

KOKO HEAD BACK AFTER HARD TRIP

Seams Started During Heavy Gales and Barkentine Was in Bad Shape on Arrival

Leaking badly and showing the effects of a long voyage, the barkentine Koko Head arrived at Port Townsend on Thursday, 139 days from Port Elizabeth, South Africa. The vessel put into Honolulu on the voyage to take on stores. Calms and head winds delayed the Koko Head on her way back to this coast, and she was anxiously waited for. On her outward voyage the Koko Head carried a cargo of lumber from Vancouver for South Africa. Those aboard the vessel experienced many hardships and constant gales were encountered. Off Cape Horn a vast amount of ice was met with and the vessel was badly hammered by the wind and sea.

The voyage back from South Africa was marked by a series of great gales, the vessel being hammered so hard that some of her seams started. She is to be drydocked for overhaul and will then load lumber at Everett for Port Pirie, Australia.

Cooling Wash Stops Itching

Just a touch of this mild, soothing wash, the D. D. D. Prescription, will give you instant relief from your burning, itching skin and absolute protection from all summer skin troubles. D. D. D. is a scientific compound of soothing oil of Wintergreen and other healing elements.

Don't fail to try D. D. D. for any kind of summer skin trouble. It will give you welcome relief. A generous trial bottle for 25c. Ask also about D. D. D. soap.

C. H. Bowes & Co., Druggists, Victoria.

D. D. D. is made in Canada.

Gordons Limited
Phone 5510

Our Great Dollar Day Sale Today

Many Extraordinary Bargains

Be on Time for Our 7:30 Specials Tonight

AMERICAN LINE
American Steamers Under the American Flag
New York—Liverpool
St. Paul....June 19|New York....June 26

White Star Line
New York—Liverpool
*Cymric.....June 15|Arabic.......June 22
*Cabin and Third Class Passengers Only
N. Y. & †Boston-Azores-Gibraltar-Italy
Canopic.....June 17|Cretic.......July 21
†FROM BOSTON NEXT DAY

White Star-Dominion Line
ROYAL MAIL STEAMERS
Montreal—Quebec—Liverpool
Northland...June 26|Megantic.....July 10
COMPANY'S OFFICE
A. E. DISNEY, Passenger Agent, Railway Exchange Building, 610 Second Ave., Seattle. Telephone Main 112, or Local Railway and Steamship Agents.

SOL DUC HOT SPRINGS HOTEL AND SANATORIUM
The Greatest Health and Pleasure Resort on the Pacific Coast, in the heart of the Olympic Mountains
OPEN FOR THE SEASON
Under direction of Michael Earles, as formerly.
For your information address The Manager, Sol Duc, Washington.

Bound For The Islands Of Sweet Delight
HONOLULU
A wonderful holiday—quite different—novel scenes and delightful experiences. Round trip, first cabin, Honolulu, $110—Sydney, $337.50. 5½ days to Honolulu, 19 days to Sydney. Superb 10,000 ton American steamers "Sierra," "Sonoma" or "Ventura" (classed 100 A1 Lloyds). Unsurpassed cuisine. Ask for folders about Grand Tour of South Seas, including Honolulu, Samoa, Australia, Tahiti, etc., $337.50. Also Tours around the world. Folders free.
OCEANIC S.S. CO. 673 Market St., San Francisco, Cal.
SAILINGS: Honolulu — June 22, July 6, 20, Aug. 3, 17. Sydney—July 6.
SYDNEY

THROUGH STEAMERS TO SAN FRANCISCO LOS ANGELES, SAN DIEGO

Leave Victoria Fridays, 5 p.m., S.S. President or Governor.
Leave Seattle Tuesdays, 10 a.m., S.S. Congress or Queen.
Largest, finest passenger steamers.

TO ALASKA
S.S. Spokane or City of Seattle leaves Seattle, June 14, 20, 26, July 2, 8, calling at Skagway, Juneau, Wrangell, Ketchikan and Prince Rupert.
For particulars, call on
R. P. Rithet & Co., Ltd.
1117 Wharf Street.
City Ticket Office, 1003 Government Street
C. A. Solly, Agent.

French Line
Compagnie Generale Transatlantique
POSTAL SERVICE
Sailings From NEW YORK to BORDEAUX
ROCHAMBEAU .....June 19, 3 p.m.
NIAGARA ....June 26, 3 p.m.
CHICAGO ....July 3, 3 p.m.
ESPAGNE ....July 10, 3 p.m.
For information apply
C. A. SOLLY, 1003 Government St.; L. D. CHETHAM, 1102 Government St.; E. E. BLACKWOOD, N. P. R. R.; C. F. EARLE, Gen. Pass. Agt., G. T. R. R.; W. R. DALE, General Agent, 1269 Douglas St., Victoria.

The Castle Hotel and Cafe
VANCOUVER
Granville Street, opposite Lowe's Theatre

BAND PLAYS TO BOYS OF 7TH BATTALION

Billetting Is Very Simple, Though the Canadians Cannot Speak French—Several Men Promoted From Ranks.

Sgt. McIlroe, 7th Battalion, writes to his relatives from France under date of May 16. He mentions several names that will be familiar to many. He says:

"It is quite a time since I last wrote, but I have been pretty busy lately, for I am now company quartermaster-sergeant, which is a promotion, but not one which I was particularly anxious for, as it is a non-combatant job, that is, you do not usually go to the trenches, but stay behind to bring up rations, etc., in fact you have to clothe, feed, and equip the company, which is some job, for just when you think that everybody is complete in some special article, along comes some complacent bone-head, who has managed somehow to miss his issue. There have been several non-commissioned officers promoted to officers, and nobody knows who will get it, for seniority counts for nothing. Bill (Casey) is now a 'Mister,' and is on furlough, I think.

"Well, to go back to when I last wrote, which was in reserve near Ypres. We stayed there, amid constant alarms, for a week, with absolutely nothing to do, or read, and unable to move about, because of the aeroplanes. Then, one night, we flitted for several hours, and landed up in a good farm, in a very peaceful country. On the march, about midnight, we were toiling along, more or less dead to the world, when we suddenly heard, 'Bang, bang, bang,' and a peach of a band struck up. Everybody jumped about ten feet high, and came down in step, head up, chest out; even the captain got down from his horse to march to it. It was the band of the regiment that Cousin Sid Lomer is in command of, and they played us for about a mile. Sidney is on sick leave in England now, with pneumonia.

"We stayed in the aforesaid rustic neighborhood for a few days, and got a draft from the 30th, with several pals of mine from the old 88th. Tom Corsan, Harry Woetton, Clarence Rogers, Bob Fort, and lots of others. The family there was the best yet, and they dissolved into tears when we left.

"Three of the new draft developed measles, and we were duly quarantined, and we hoped to settle down for a time, but nothing doing, for we flitted again two days ago, about fifteen miles. I was on the billeting party, and came by motor truck. The billeting officer got lost, so we had to go it alone, and it was some job, for the farms around here are small, and we had to scatter the company. The procedure is simple. You tear into the farm yard, seek out Madam, and ask her how many officers and men she can accommodate. She starts to make a speech, to which you say 'Oui' occasionally, or 'Non,' according to her expression and gesticulations. Then you grab a ladder to explore numerous smelly lofts, henhouses and pigsties, causing consternation among the inhabitants, and driving the family dogs into hysterics. You figure out how many will live there, chalk up cabalistic signs on the doors, meanwhile explaining to Madam where Canada is, and assuring her it is nowhere near Algeria. After you get the billets, you offer up a short prayer that everything will pan out all right, and retire to the nearest 'estaminet' to recuperate. When the bunch come, they automatically sort themselves out, and in a few hours know all the girls by their first name, and have the entire staff cooking eggs, chips and coffee for them.

"The country here is very pretty, and we were told we were seventeen miles from hell—I mean the firing line, but the row last night caused me to look at the map, and we are about ten miles as the crow flies, which is reasonable enough, but we do not expect to linger here very long. We lost our quarantine somewhere along the road, and things look black, because nobody else seems to have measles. All we "veterans" have a species of German measles, the principal symptom of which is a strong dislike for shell and machine-gun fire. I have found out a few more things about our battle, and am still marvelling that any of us are here. For instance, on the night of the 24th, when a few of us were up with some regulars, the regiments on our right and left retired, leaving us entirely in the air, with no friends within three-quarters of a mile; but a thick fog came up, and we staggered back, without firing a shot.

"Tell Vi to have a Terryscription (ice cream) for me when the weather gets warm."

LEGAL INTELLIGENCE

(Court of Appeal)

Anderson v. Fuller: Appeal by defendant from the judgment of Morrison, J., at Vancouver, on March 15, 1915, in an action for the recovery of $12,336 on the grounds of fraud and misrepresentation. The sum claimed was part of $30,000, purchase price of 134 acres of farming land, obtained through a firm of real estate agents. Owing to some apprehensiveness on the part of the agents as to the payment of commission, the agreement of sale was made out in their names as vendors, but the negotiations were carried on by the agents and the defendant with the plaintiff. The representations made were, shortly, that the land would yield 400 tons of hay to the acre, that it was efficiently dyked and properly underdrained. The dykes broke and the underdraining was insufficient. Plaintiff complained, and defendant indicated that redress would be forthcoming. In the meantime defendant took proceedings to foreclose out the agents under an agreement for purchase and sale between them and him (under which title they assumed to sell to the plaintiff as owners) and he did eventually foreclose them. Defendant, in these proceedings, told the plaintiff not to notice any process served on him, as the action was against the agents and would not affect him. Eventually he was threatened with eviction, and under such threats left the place. He then brought action, the defense in which was estoppel, laches, acquiescence, and that he had not purchased from the defendant. Morrison, J., held that there had been deceit and misrepresentation, that the form of purchase from the agents was a makeshift to secure the payment of commission, that the plaintiff should succeed, and gave judgment accordingly. Defendant appealed, and the appeal is being argued at Victoria, before Macdonald, C.J.A., Galliher and McPhillips, JJ.A., Sir C. H. Tupper, K. C., for appellant; N. S. Macdonald for respondent.

(Court of Appeal)

Heron et al v. Lalonde et al: Appeal by plaintiffs from the judgment of Clement, J., at Vancouver, on March 4, 1915, in an action to set aside certain tax sales, and the deeds given thereunder. The property in question, purchased in 1892, was sold for taxes in 1896. The tax title was granted in 1898, but one day under the statutory limit of two years. The action was brought in 1913 to set aside the title. The trial judge came to the conclusion that he was precluded by section 355 of the Tax Act (R. S. 1911, chapter 223) from declaring void a tax sale except where the sale was not conducted in a fair and open manner, that the taxes for the years for which the land was sold had been paid, or that it was not liable to taxation for those years.

Plaintiffs appealed, and the appeal is being argued at Victoria before Macdonald, C.J.A., Martin, Galliher and McPhillips, JJ.A.

Martin, K. C., for appellant; McCrossan for respondent.

In re British Columbia Building Trust Company, Limited: Appeal from an order of Murphy, J., at Vancouver, on April 1, 1915, on an application that certain mortgages and conveyances be registered in the office of the Registrar of Companies as of the date they were registered in the Land Registry Office, and that the security be considered as in force on said date. Murphy, J., dismissed the application.

The appeal was argued on June 11, 1915, before Macdonald, C.J.A., Galliher and McPhillips, JJ.A., who dismissed the appeal.

M. A. Macdonald for appellant, Douglas for respondent.

In re British N. W. Insurance Co.: An appeal from an order of Gregory, J. in circumstances similar to the previous case, was also dismissed, McPhillips, J.A., dissentiente.

(Before Morrison, J.)

Rex v. Robertson: Application for a writ of prohibition restraining Lampman, Co.J., from hearing an appeal from a conviction by the police magistrate for keeping a disorderly house, contrary to section 228 of the Criminal Code.

The defendant was convicted and sentenced to pay a fine of $200, and from this conviction she appealed.

Harrison, in support of the application, referred to section 797, as amended in 1913. Prior to this amendment, the right of appeal against conviction for certain offences, that provided against by section 228 being one of them, was given, but the amendment provides that the only right of appeal is where the offence is tried before two justices of the peace sitting together, so that where the conviction is by a police or stipendiary magistrate, it was argued that there is no right of appeal.

Aikman, arguing against the application, submitted that the proceedings showed that the conviction was made for an offence against section 238, which provides that everyone is a loose, idle or disorderly person or vagrant who is a keeper of a disorderly house, which is an offence triable under part XII. of the Code, and that there is an undoubted right of appeal.

Harrison, in reply, pointed out that while the forms of information and conviction were headed "Summary Convictions," the conviction in this case exactly follows the form that section 799 requires may be used, that is, form No. 55, and that the fact that the form is headed "Summary Convictions" has no bearing and is not part of the statutory form.

Further, that if the conviction had been made under section 238, it and the informaton must have alleged that the defendant was "a loose, idle or disorderly person or vagrant, for that she is a keeper of a disorderly house," whereas they both charged that she "did unlawfully keep a disorderly house," which follows the language of section 228. The limit of the pecuniary liability for an offence against section 238 is $50, whereas the fine that can be imposed under section 228 is $200, so that the conviction in question shows that it was made under the provisions of Part XVI. of the Code, and not under Part XV. He cited the case of Rex v. Nelson (1901), 8 B. C., 110., a decision of Drake, J., that a magistrate is not bound to inform an accused of the exact sections of the Code under which the proceedings are being taken. Morrison, J., made the order for prohibition, but no order was made as to costs.

MORE WAR IN ONE FIGHT THAN IN ALL BOER WAR

Third Battery Must Have Had Horseshoe With It, as There Was a Very Light Casualty List.

Bombardier J. B. Armstrong, 3rd Battery 1st Brigade C.F.A., who left here with the detachment from the 5th Regiment C.G.A., writes to his family as follows:

"As you can see by the papers, we have been having a hot time of it here, and some experience, too. One has to go through it to realize what it is like, and you can guess when I tell you that I have spoken to a number of South African veterans, who say that you can see more war here in one fight than you did all through the Boer war, and that more ammunition is used at one place in two days than through the whole war there.

"You cannot imagine how glad one is to receive letters from home, and the oftener the better. We have been out of action for a few days, but in easy reach of the German guns. Of course, I cannot tell you where we are, but if I could, you would be surprised. I have seen quite a few Germans, but they were all prisoners; I have seen none yet that had harm in them. We see quite a lot of aeroplanes scrapping, and have seen several brought down. There is hardly a minute in the day that there is not either an Allied or German plane over us.

"All one can see in the London papers is 'Canadians' at present, in fact all English papers are full of their praise, and they sure did fine work. We came away from the big fight on May 11, and have been in action once since then, but things were too quiet, so they moved us. When we go into action again I think it will be quite warm, but that is the way we seem to enjoy things the most, and believe me! it was quite warm enough where we were from April 22 to May 11. They sent shells into us about every five minutes for the last twenty-four hours we were there, but someone in our battery must have had a horseshoe with him that weighed a ton, as we had a very light casualty list.

"There is quite a fight on in front of us today, and it is worse to stay back here and listen to the guns than to take part, as we do not know how things are going. You cannot imagine how awful the suspense is, but I suppose we will be in it soon enough. What seems to surprise the old hands the most is to think that a lot of "raw" colonials can go into heavy fire and do the work we do. The Imperial troops say, 'Give us the Canadian artillery, and we will go anywhere.' Some name, eh?

"We are in one of the prettiest places I have seen in France; we had two hours' ride this morning and enjoyed it. I do not like the French people so well as I do the Belgians. The latter are much more friendly, and so many can speak quite good English, but you would be amused and shocked at some of the costumes in those countries. I had a bit of lively experience in our last position. I went up to the observing station with an observation officer, spent the night and one day there, near the German trenches, but unluckily it rained, so there was not too much excitement."

KILLED BY SHRAPNEL

Private James Forbes Carried Wounded Comrade to Trench Under Fire, but Was Killed Shortly After

The following extract from an Inverness newspaper tells of the death of James Forbes, who enlisted in Revelstoke, where he acted as discount clerk in the Imperial Bank. It tells also of an act of heroism performed by Mr. Forbes, hitherto unreported in Canada. The extract is as follows:

"A brave deed was performed by Pte. Forbes, who saw a comrade fall about forty yards from his trench. Pte. Forbes, along with another, got out of the trench, and carried the wounded Canadian, whose leg was broken, into the trench, and helped in rendering first aid. After the severe fighting the Canadians were relieved, and while a party was in the trench, Pte. Forbes was struck by a piece of shrapnel in the head and died instantly. His death caused great regret to his comrades, who had seen his coolness and daring during the severe fighting. Pte. Forbes ws well known in Inverness, having been trained in the Royal Insurance Company office in Queen's Gate. About two years ago he left Inverness for Toronto, having received an appointment in the Imperial Bank. His business abilities soon won for him promotion to a branch in British Columbia. After the war broke out he joined the colors. He put in a spell of training in Victoria, and, with a large draft, was sent from there direct to France. The news of his death, at the early age of 23, will be learned with deep regret by all who had the pleasure of his acquaintance. Deceased was the only son of Mr. and Mrs. Forbes, Stratton, Broadstone Park. To them and to his sisters sincere sympathy will be extended in the loss of a brave son and brother.

The town of Simla, India, is built on a hill so steep that it is often possible to step from the threshold of one house to the roof of another.

"We Fit the Hard to Fit."

$15.00

Semi-ready Suits Hand-Tailored

For $15 we finish a suit to measure in an hour, or make a suit to Special Order in four days.

Perfect tailoring—pure wool fabrics, imported from England—shape-staying and all hidden inside tailoring of sterling value.

Suits at $18 and $20 of more expensive Woollens and Worsteds, but not better tailored or designed—just finer wools.

Three Semi-ready Stores:

MEARNS & FULLER Cor. View and Douglas Sts.

$ Cut This Out and Bring It Here Today

NO ADVANCE IN REGULAR PRICES TODAY

CHILDREN'S SHOES

In black or brown, in variety of good leathers; sizes 5 to 7½, reg. to $1.75

TODAY $1.00

On All Reg. $3.50 Shoes We Will Give ..... 75c Off

On All Reg. $2.00 to $2.90 Shoes We Will Give ..... 50c Off

Including all our fine lines of Women's, Boys' and Girls' best footwear

Ladies' Quality Soisette Stockings

In pearl grey or tan, reg. 3 pairs for $1.00, Today, 5 pairs for $1.00

Men's Tennis Laced Boots in brown or black, per pair $1.00

Ladies' Black Cashmere Hose, regular 50c; 3 pairs $1.00

$1.00 PER PAIR OFF

All regular $4.50, $5.00, $5.50, $6.00, $6.50, $7.00 and $7.50 lines.

In this splendid offer we will include all our finest styles

SOROSIS AND HAGAR SHOES FOR LADIES

LEADING MAKES IN MEN'S

G. D. CHRISTIE

Phone 131 1328 GOVERNMENT STREET Cor. Johnson

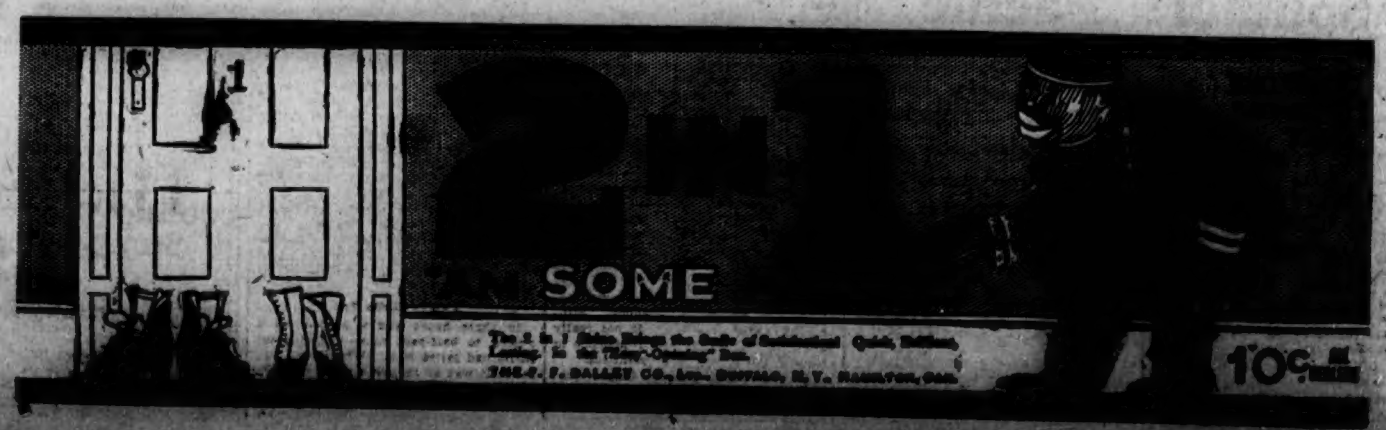

CRICKET MATCHES ON TODAY'S CARD

Three League Games to Be Decided This Afternoon—Navy Plays Friendly Game With Civic Service.

Three league cricket matches are on today's card. On the Albion ground, Albion play Victoria A 2, at Work Point Victoria A 1 play the 5th Regiment, and at the Jubilee Hospital ground Five C's will play the Civil Service.

The following teams are announced to represent their respective clubs:

5th Regiment: Capt. Birch, Gnr. Westwood, Bdr. Bush, Gnr. Attwell, Lieut. Denby, Bdr. Earnshaw, Gnr. Tildesley, Gnr. Sommer, Gnr. Green, Gnr. Wells, and Gnr. Scrider.

Civil Service: Speak, Pite, Lowden, Lloyd, Freeman, Booth, Lowe, Rowland, Melson, Griffith and Hoyle.

Victoria A 2: R. H. Vaughan (captain), A. T. Mitchell, A. B. Lawrence, W. Evans, J. Giles, A. Hill, T. Smith, L. Wyles, R. J. Carrier, T. Halford and L. Coton.

Victoria A 1: A. Booth, T. Hayward, M. A. Spencer, R. J. Horton, L. A. Gurney, H. Wyles, P. Lewin, P. D. Gospel, L. Jones, H. A. Goward, and A. N. Other.

Five C's: P. C. Payne, Gordon Leeming, George Nicholls, George Leeming, Jimmie Nicholls, G. Sellars, A. E. Lea, J. Clowes, R. V. Lea, Sam Marshall and H. Greeley. Reserves, E. Cotton, J. Yeakins, and Barker. Team and reserves are requested to be on the ground at the Jubilee Hospital not later than 2 o'clock prompt.

Albions: E. P. Ward (captain), E. W. Lemay, H. E. Smith, F. A. Sparks, B. Harvey, L. W. Stephenson, F. A. Richardson, R. W. Laggerwall, A. J. Cantwell, F. Bayston, and W. Loveland.

The Albion B team will play the University School, leaving from the Balmoral Hotel at 1:45 sharp.

Five C's Meeting

A general meeting of the Five C's Cricket Club is called for Tuesday evening next, in the Cathedral schoolroom, Quadra Street, at 8 o'clock. All members are urgently requested at attend, as business of importance will be discussed.

Civic Service vs. Navy

The following players have been selected to represent the Civic Service Cricket Club in their friendly match with the Navy on the canteen grounds this afternoon, at 2:15. Players are requested to meet at 1:20 p.m., at the corner of Government and Yates Street: Messrs. E. Rodgers (captain), W. T. Tucker, H. G. H. Neville, H. Whitcock, H. M. Bigwood, H. Bosson, A. E. Haines, F. Rawnsley, G. W. Allison, D. Swan, H. Scott, J. Rhodes, T. Rhodes.

Special notice is requested that all the above players are asked to turn out to practise on Tuesday and Thursday evenings of next week, at 6 p.m., on the Heywood Avenue grounds, as the team to represent the Civics in their league match with the Albions on Saturday, June 19, at Heywood Avenue, will be selected from those attending the practices regularly. Anyone interested in cricket is cordially invited to attend the practices and take part in them.

JUNIOR LACROSSE AT OAK BAY PARK

Oak Bay Juniors and Nationals Will Meet This Afternoon at 3 o'Clock—Bays Are Hopeful

The old rivals, the Oak Bay Juniors and Nationals lacrosse teams will clash at Oak Bay this afternoon, commencing at 3 o'clock. Although the Bays have been defeated by the Nationals this year, now that they have strengthened their team, given a reasonable share of the breaks, they expect to win. It is expected that a large crowd will be out at Oak Bay to see the match, as the two teams gave an excellent exhibition of Canada's Summer pastime last Saturday, before the senior game, at the Royal Athletic Park.

Fred Taylor, the Oak Bay manager, wishes the following players to be out in uniform at 2:45: Bill More, Pat Riley, Bill Huxtable, Frank Shandley, Ken Dickson, Earl Hall, Walt Molloy, John Goldie, Norm. Hall, Les. Gordon, Ted Hopkins, Alex. Forrester, Douglas Drury and Frank McNamee.

VANCOUVER GOLF

Mrs. Gelletly Makes Record for the Links in June Medal Competition at Burquitlam

The Ladies' June Medal competition and the first round of the President's Cup competition were played off over the Burquitlam links by the lady members of the Vancouver Golf and Country Club on Thursday afternoon, and the surprise of the afternoon was the playing of Mrs. Gelletly in the medal competition, she making a record for ladies over the Burquitlam links with 84. Mrs. Gelletly played good, steady golf all through the competition, and hung up a record score for the lady members.

First Handicap Swim

The Victoria Amateur Swimming Association will hold their first annual handicap meet at the Gorge on Tuesday next. A new class is to be provided this season for junior swimmers.

Kidney Trouble?

The waste material which the Kidneys are intended to remove from the blood, if allowed to accumulate in the system, poison the blood and thus produce deleterious effects.

If from overwork, exposure to cold, or some local injury, the kidneys become congested or inflamed and cannot perform their functions, the system becomes filled with uric poisons.

Whenever a dull, heavy pain is felt over the region of the kidneys for any length of time, accompanied by a sallow complexion, loss of appetite, decrease of weight, and a puffy condition under the eyes and in the ankles, a chronic inflammation of the kidneys must be suspected, and if not relieved promptly chronic Bright's Disease will certainly develop.

Abbey's Effervescent Salt, sold everywhere at 25c and 60c, which is a Diuretic as well as an Aperient, will carry out of the system the poisonous material which the kidneys cannot get rid of, and will relieve the congestion of the kidneys.

Sold by Dean & Hiscocks and C. A. Bowes.

NAVAL MANOEUVRES FOR YACHT CLUB

Vancouver Yachtsmen Plan a Cruise in Search of Imaginary German Fleet, Hidden Like the Real One

As a pleasing change and a decided novelty from the usual programme of club cruises, the members of the Royal Vancouver Yacht Club will hold on Saturday a fleet cruise to Indian River, which will constitute the club's first attempt at naval manoeuvres.

The details of these naval manoeuvres are being kept a deep, dark secret by the club's board of naval strategy—a sort of miniature admiralty, composed almost exclusively of youthful and enthusiastic Winston Churchills. But the general idea is understood to be to pick a "flying squadron" from among the fastest cruisers of the power boat fleet, call it the German high seas fleet, give it a half hour's start and an opportunity to hide among the islands of the North Arm of the Inlet, and start two or possibly three other squadrons of eight power cruisers in each squadron after the "Koenigsburgers," which must be caught somewhere in the North Arm, between Roche Point and before they can reach Indian River, which, for strategical purposes, is supposed to be a mined area. The exact details of the strategical manoeuvres will be disclosed to the skippers of the power cruisers taking part at a meeting to be held at the Royal Vancouver Yacht Club house, Coal Harbor, next Friday evening.

The recently graduated signallers among the ranks of the local yacht club will play a prominent part in these manoeuvres. A couple of signallers will be assigned to each of the power cruisers taking part in the fleet cruise, and it will be their duty to transmit the various signals and orders from the "flagship," which will be Capt. Akhurst's yacht "Jolly Mac," to the various yachts engaged in the manoeuvres. Capt. F. G. T. Lucas, of the sloop "Kyrelis" has been chosen as division commander, and will take temporary charge of one of the power boats of the fleet.

CLUB OFFICIALS THANKED BY MAYOR

Programme Arranged by Athletic Club Was Remarkable Success—Kent Boxers will Compete in Championships.

Mayor Stewart has personally thanked the officials of the Vancouver Island Amateur Athletic Association for the excellent manner in which every single detail was carried out in connection with the civic reception given to the officers and men of the Kent at the Drill Hall on Thursday evening. Messrs. George W. Nicholson and W. H. Davies, the committee responsible to the council for the whole affair, left no stone unturned in their efforts to make the function the king of all receptions, and they were ably assisted by messrs. J. Warren, P. Raymond, Fullford Lee, and a host of other hard workers. The active members of the club also responded well, and every one of the top-notch fighters and wrestlers participated in the programme, while the musical members well sustained their reputation as public entertainers. The officials and members unanimously expressed themselves as being amply rewarded in knowing that the officers and men had a good time.

If the grade of fighting provided by the sailors of the Kent at the reception is any criterion, some whirlwind battles may be expected at the city boxing championships to be staged at the Old Victoria Theatre next Saturday evening, June 19, under the auspices of the V.I A.A. Many entries are in from the Kent, and some of the present city champions can look for some real live opposition if they want to retain their laurels. The boys from the ship who boxed at the Drill Hall were a revelation to local sportsmen in their exhibitions of a different style of fighting altogether from the American style adopted by the local lads.

From a spectacular point of view the English way of fighting followed by the sailors is a long way ahead of our local style, and it will prove a great drawing card next Saturday to see the two styles of fighting against one another. The warship boys are very confident of taking quite a few of the honors.

Entries for the tournament will be received by Billy Davies up to Wednesday next.

LEAGUE BASEBALL RESULTS

American

At Philadelphia—Cleveland, 3; Philadelphia, 0.

At New York—Chicago, 9; New York, 10.

At Washington—St. Louis, 5; Washington, 1.

At Boston—Detroit, 3; Boston, 4.

National

At Pittsburg—Boston-Pittsburg postponed, wet grounds.

At Cincinnati—Brooklyn, 0; Cincinnati, 1.

At Chicago—Philadelphia, 0; Chicago, 2

At St. Louis—New York, 2; St. Louis, 3

Federal

At Baltimore—Buffalo, 2; Baltimore, 3.

At Brooklyn—Newark, 12; Brooklyn, 2.

At Kansas City—Chicago, 4; Kansas City, 1.

(Only three games.)

Coast

At Los Angeles—Los Angeles, 1; Venice, 2.

At San Francisco—San Francisco, 3; Oakland 1.

At Portland—Salt Lake, 5; Portland, 1.

NUMBER FOR ARMY

Premier Asquith Says That 3,000,000 Will Not Be Exceeded Without Parliament's Authority

LONDON, June 11.—The total number of men for the army and navy sanctioned by Parliament for service so far in the present war is 3,000,000.

This number will not be exceeded without authority of Parliament, said Premier Asquith today, thus setting at rest rumors that other forces had been mobilized without public knowledge.

The Premier announced that a further vote of credit would be discussed on Tuesday of next week.

It is understood that the new vote will be for £250,000,000 or £300,000,000.

MAPLE LEAFS GAVE POOR EXHIBITION

Spokane Takes Another Game by 6 to 2—Vancouver Bags a Brace—Seattle Leaves the Bottom Place.

Standing of the Clubs

	W.	L.	Pct.
Spokane	28	21	.571
Victoria	27	22	.551
Tacoma	27	24	.529
Vancouver	28	25	.528
Seattle	21	29	.420
Aberdeen	23	32	.407

SPOKANE, June 11.—The Victoria infielders proved to be weak mudlarks today, and Spokane, taking advantage of their many errors, won by 6 to 2. The game was played in a drizzling rain. Smith pitched better ball than Fisk, but the Victoria fielders threw away every chance to win the game. Score:

Spokane—	AB	R	H	PO	A	E
Wuffli, 2b	4	0	0	2	0	0
Lewis, cf	4	1	0	2	0	0
Williams, cf	2	2	1	1	0	0
Sheely, 1b	4	1	1	9	0	0
Neighbors, rf	4	1	1	0	0	0
Brennagan, c	4	1	1	5	1	0
Murphy, 3b	3	0	1	2	3	0
Coltrin, p	4	0	1	4	5	2
Fisk, p	3	0	0	0	0	0
Totals	33	6	6	27	10	22

Victoria—	AB	R	H	PO	A	E
Shaw, 3b	5	0	1	1	2	0
Butler, ss	5	1	2	0	4	3
Kaylor, cf	4	0	2	2	0	0
Kelly, 1b	4	0	1	12	0	0
Tobin, rf	4	0	1	1	0	0
Nye, 2b	4	0	0	3	1	2
Haworth, lf	4	0	1	1	0	0
Hoffman, c	4	1	1	3	0	0
Smith, p	3	0	0	0	4	0
*Hanson	1	0	0	0	0	0
Totals	38	2	9	24	12	5

*Batted for Smith in 9th.

Score by innings:

Victoria	1	0	0	0	0	0	1	0	0	—2
Spokane	2	0	0	3	0	0	0	1	x	—6

Summary: Two-base hits—Kaylor, Kelly, Sheely, Haworth. Sacrifice hit—Murphy. Stolen bases—Butler, Williams, Neighbors, Tobin. Passed ball—Brennegan. Hit by pitched ball—By Smith, Williams. Left on bases—Spokane, 5; Victoria, 9. Time, 1:40. Umpire, McGreevy.

VANCOUVER, June 11.—Vancouver won the afternoon and evening games from Aberdeen today, making it seven straight. Meikle was hit freely in the first game, while Vancouver bunched hits on Clarke in the twilight game. Coleman's batting was the feature of the evening contest. The scores:

Afternoon game—	R	H	E
Vancouver	7	10	1
Aberdeen	2	6	2

Batteries—Kramer and Cheek; Meikle and Vance.

Evening game—	R	H	E
Vancouver	5	10	2
Aberdeen	1	7	1

Batteries—Barham and Brottem; Clark and Vance.

TACOMA, June 11.—Tacoma made three times as many hits in today's game as Seattle, but Eastley was invincible in the pinches and held the locals. Score:

	R	H	E
Seattle	3	3	2
Tacoma	0	9	2

Batteries—Eastley and Cadman; Peet and Stevens.

AMATEUR BASEBALL

Two very one-sided games were played last night in the amateur leagues. The intermediate game between the Beacon Hills and the North Wards resulted in a win for the former by 13 to 1. The batteries were: Slater and Livingstone for the Hills and Purdey and Quinn for the North Wards. Only one hit was made off Slater and that was for a home run by Dinsdale.

In the junior game, the Hills beat Oak Bay by 18 to 3, Copas pitching an excellent game throughout.

The two games in the Midget League played on Thursday ended in wins for the North Wards, who beat the Roosters 8-6, and by the Athletics, who won from the Pirates by a 7-2 score. The games were played in spite of the rain, play being called for a few minutes during the heavy downpour. The batteries were up to the high standard of the league, and as follows:

North Ward: E. Moore and W. Walton. Roosters: W. Hall and Ed. Bray. Result: North Ward, 8; Roosters, 6.

Pirates: C. Hunter and D. Donaldson. Athletics: J. McFadden and W. Smith. Result: Athletics, 7; Pirates, 2.

Next Monday the league starts on its second round. The Y. M. C. A. will play the Pirates at upper Beacon Hill ground, and the North Wards will meet the Athletics at Central Park. Both games played between these teams in the opening of the Midget League ended in tie scores. The games will commence at 6:30 sharp.

GERMANY IS PREPARED FOR LONG STRUGGLE

Supply of Soldiers Is Abundant According to Statements Coming From Fatherland

"The German people long for peace," writes a correspondent of a London Exchange, especially in business circles and among the working classes; but no one believes that peace will come soon, and there is no question of going back until—in a phrase which I heard again and again as a sort of watchword—"the safety of the Empire has been secured and the German nation has vindicated its rightful position in the world."

When a German is asked how this is to be done, he simply points to the positions of the German armies, and says that where they are they mean to stay until their enemies are ready to make a peace honorable to Germany. At the same time I noticed a tendency to show some anxiety as to the final outcome whenever the days went by without official announcements of victory. The whole Empire is making so huge an effort, and is so straining its forces, that it seems continually to need the stimulus of good news—and the news, even when good, is manipulated in wonderful fashion. Still, passing waves of anxiety do not really affect, as yet, the general confidence in military power. Food is plentiful.

There was never any danger that Germany would be starved into submission. It may be [illegible] stuffs which are not produced in the country may become scarce. Coffee and rice, for instance, are already running out, notwithstanding the large stores which were taken from Antwerp. But Germany is prepared for this contingency.

The effort to make the country self-supporting was never more intense or extensive than it now is. In the rural districts, now swept clear of men of military age, the women, young and old, have taken their places, and are helped by old men and boys. Most of the horses have been requisitioned, and are replaced by oxen and cows. Similarly the supply of soldiers remains abundant. This year's class of recruits, which would, in the ordinary course, have been enrolled next November, has just been called out. I saw numbers of them followed to the railway stations by their parents and other relatives, marching to the music of schoolboy bands and departing with songs and apparent gladness. The boys from the higher classes of the schools are being trained voluntarily all over the country. In the garrison towns there are more soldiers than in time of peace. In a small residential town in the south the peace garrison of 1,500 had been increased to 6,000, and I noticed a similar proportion in other places. The Landsturm has not yet been called upon for any military service proper.

Try to Break Jail

OWEN SOUND, Ont., June 11.—Norman Ryan and Wm. Turner, two alleged gunmen under arrest here charged with stealing a motor cycle yesterday, made an attempt to break jail. Four steel saws were taken from the linings of their coats when they went into jail, but they managed to secrete two pieces of a blade. With these they cut through the bars of the cell door, and also of a window opening out on the corridor to the yard below. The cuts in the bars were carefully concealed by being filled with blackened soap. The men have now been placed separately in close confinement.

GERMANS BOMBARD AN INNOCENT TOWN

Herbert Corey Gives Account of Aerial Raid on Town of Bergues Showing Effect on Inhabitants.

"This is such a little town—such a little, kindly, loving town—to be under this hellish rain of shells," writes Herbert Corey, a war correspondent at the front. "Twenty miles away from here a German gunner worked out a sum upon his tablets this morning. Probably he yawned. It was not yet 6 o'clock, and all about him the world was still with that stillness that comes at sunrise. Behind his back his men yawned also. Breakfast had been unusually early. At his nod they tinkered with the wheels and levers of the great black gun that tilted its wide muzzle toward the sky. A stranger to war might not have known it for a gun. It looked rather like an engine of some demon sort, with its counter balances and springs to take up the recoil and the tremendous moorings that bound it to its place.

"Why don't we hear from the Taube?" the gunner may have asked, impatiently. He was on fire to get at his work. The gun crew he addressed shuffled their feet and smiled propitiatingly. Then a man came from the field wireless station, which erected its spider web height at a little distance. With its circle of wire guys it must have looked like a giant umbrella that had been stripped of its silk. He had a paper in his hand.

"The Taube is ready," he said. "It is over Bergues."

So the big crane lifted a huge shell into place on the breech block, and the men shot it home and locked the gun. The gunner anxiously examined the sum he had been doing upon his tablet. It is a critical thing, you understand, to work out a problem that has death for its answer. Probably there was still a worried wrinkle on his forehead when he gave the word. His target was twenty miles away, under the bend of the horizon. He could only find it by higher mathematics.

"Good Shot," Says Taube

There was a tremendous roar. The earth shook. A cloud of thick brown smoke with fire mushroomed from that gun-pointing muzzle. The gun crew saw a dot rise swiftly into the air from the womb of that sullen fog. They were able to trace it on its flight toward the zenith by a trail of black smoke it cast out behind as though it were a comet that had somehow reversed the order of nature. In a moment it had disappeared from view. The leisurely men about the gun threw open the breech block, that the cavern in which hundreds of pounds of powder had just been burned might cool. They worked with a careful economy of effort. There was no need of haste. The sun had crept so high that it gilded the tips of each blade of grass. Long, slanting shadows upon the fields shortened as they watched.

Twenty miles away, in this little, kindly, loving town of Bergues, a man and his wife and their two children were just sitting down to their early breakfast. The roughly cobbled streets about their home were beginning to echo to the clatter of sabots. Here and there the heavy country carts were clattering over the stones. A dog barked his good natured welcome to another day of activity. Housewives threw open their windows to the Spring breezes. No one dreamed that five, six miles high in the air 1,000 pounds of steel and powder had turned its pointed nose downward. There was no warning whistle such as accompanied the flight of a shell upon the earth's parallel. Then came a rolling peal of thunder.

"Good shot," signalled the Taube, that swept over the town like a hawk over a dove cote. "In the very centre of the town. One house is gone."

We came to Bergues half an hour [illegible] did not even know that it had begun. Our errand was to visit a hospital in which some of the victims of trench gas were being treated. We came upon a stunned and bewildered little town—this little town that had done no harm to anyone in the long centuries of its life.

Twelve Shells Fell

In three hours and a half—from 8 o'clock to half-past nine—twelve great shells had fallen in it. Where each had fallen it was as though a giant hammer had flattened the house. The walls had spurted out from beneath the roof. The roof had been driven into the cellar. There were no beams or bricks left whole. Across the street the house fronts were marred by the blast of shattered stone.

We did not take a full account of what had happened in Bergues. One could not question those bewildered, stunned countrymen, [illegible] through their [illegible] streets. They did not know themselves precisely what had taken place. A shell had fallen upon the house next to the Territorial Hospital, they said, and so we visited it. We found wounded men in Belgian uniforms wandering about, examining with interest a thin pile of debris, which had been a house. That pile hardly rose above the level of the street. What had been the end wall of the house still clung against the stronger walls of the infirmary. Upon a space that had once been the wall of a bedroom a crucifix still hung. The Christ looked down upon the tragedy beneath. Somewhere beneath that bed of broken stone a man was at peace, with his wife and his two little children. They had been at breakfast when the first shell came.

GERMAN IRON TRADE IN RELATION TO THE WAR

Discussion on Price Agreements Concerning Various Kinds of Iron

The different branches of the German iron industry, says Engineering, have just been holding a number of meetings in order to discuss the present position and the outlook. As regards the plate-rolling mills, it was held that it was necessary to raise the quotations, on account of the increasing cost of manufacture. No definite arrangements, at least as far as inland sales go, were, however, arrived at, but the works agreed that, during the war, and in the meantime until the end of June, all foreign sales should be made jointly through one bureau—that of the Shipbuilding Steel Bureau, at Essen, which was formed after the dissolution of the former heavy-plate union. The report that the bar-iron works had arrived at an understanding on the basis of the former bar-iron union agreement is not correct. At the meeting of the steel works the market position of products was gone into, more especially with reference to bar-iron, and the opinion was generally expressed that higher prices would have to be insisted upon, and for the first quarter of 1915 a price of 112 1-2 marks (£5 12s. 6d.) net was suggested, and, for the second quarter, a price of 115 marks (£5 15s.). No binding arrangement was, however, arrived at, and there is no question of anything like a substitute for the old bar-iron syndicate having come into existence. There has been a discussion about price agreements concerning bar-iron, plates and tubes, as a kind of intermediate step to the contemplated syndicate. It appears, at present, questionable whether such an arrangement can be arrived at, on account of the dislike for conventions of this kind which prevails in many industrial circles.

Bulgaria Makes Protest

LONDON, June 11.—"The Bulgarian Government," says a Bucharest dispatch to The Times, "has sent a strongly-worded protest to Turkey because of the continued indifference of that country regarding traffic on the Dedeagatch railway and the detention of passengers and freight.

Board Refuses Licences

COURTENAY, June 11.—The licence commissioners of the newly-incorporated City of Courtenay held their first sitting yesterday. Three applications were before them. Two for retail liquor were refused owing to the applicants not having sufficient names of residents and property owners on their petitions, and the application for a new licence for the Courtenay Hotel was also held over until the next sitting of the commissioners. The commissioners were Drs. Millard and Crompton and Mayor Kilpatrick.

In the province of Ontario there are, including kindergartens, night schools, high schools, collegiate institutes and continuation classes, 6,342 public schools—all free—the yearly attendance of pupils being 500,000.

Every Day Service and Dollar Day Values

will be combined here today. Our every-day service means up-to-date shoe service; proper sizes, new lasts, and real "glove-fits." Our Dollar Day values will be unusual offers on our new, smart footwear.

Take Advantage of Dollar Day to Buy Those Shoes You Need

706 YATES ST. Next Irish Linen Store — THE BOOTERY — SMART SHOES AT POPULAR PRICES

Dollar Day

Today (Saturday)

50 Great Special Reduced Bargains

Store Will Be Crowded—Come Early and Get the Best Attention

Store Hours Today 8:30 a.m. to 9:30 p.m.

Irish Linen Stores

706 YATES ST. PHONE 3576

MADE IN CANADA

SUMMER UNDERWEAR

WHICH GIVES FULL COMFORT

W.G.R.

KLOSED KROTCH

THE WILLIAMS, GREENE & ROME CO. LIMITED

BERLIN, ONTARIO

Dollar Day Offer

With every dollar purchase we are giving away

Free

3 Pints Beer

The B. C. Wine Co., Ltd.

1216 DOUGLAS STREET

Phone 3052

GRAY HAIR

Dr. Tremain's Natural Hair Restorative used as directed is guaranteed to restore grey hair to natural color, or money refunded. Positively not a dye and non-injurious. On sale at Dean & Hiscocks' Drug Store, Yates and Broad Streets, Victoria. Price $1.00, postpaid. Write Tremain Supply Co., Dept. V., Toronto.

War on Flies

Flies spread disease—that's common knowledge

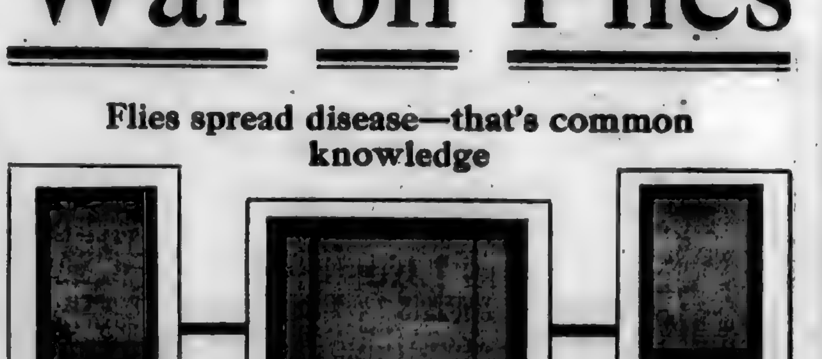

For a small—quite small—outlay, you can get from us

Screen Doors Screen Windows

All sizes. Get them today.

Hickman Tye Hardware Company, Limited

PLUMBING, Wholesale — HARDWARE, Wholesale and Retail

544-546 YATES STREET

Store Phone 59 — Plumbing Dept. Phone 2260 — Office Phone 2043

"TIZ" FOR ACHING, SORE, TIRED FEET

"Tiz" for Tender, Puffed-Up, Burning, Calloused Feet and Corns

People who are forced to stand on their feet all day know what sore, tender, swollen, burning feet means. They know "TIZ" and "TIZ" cures their feet right up. It keeps feet in perfect condition. "TIZ" is the only remedy in the world that draws out all the poisonous exudations which puff up the feet and cause tender, sore, tired, aching feet. It instantly stops the pain in corns, callouses and bunions. It's simply glorious. Ah! how comfortable your feet feel after using "Tiz." You'll never limp or draw up your face in pain. Your shoes won't tighten and hurt your feet.

Get a 25-cent box of "TIZ" now from any druggist, department or general store. Just think! a whole year's foot comfort for only 25 cents.

SEVERAL BOATS SENT TO BOTTOM

Pirates Find Considerable Amount of Prey, Including Fishing Boats—Steamship Strathcarron Is Sunk.

LONDON, June 11.—The trawler Intrepid has been sunk by a submarine in the North Sea. The crew of the vessel, who have been landed by a steamer at Lowestoft, were in the ship's boats for two and a half hours and were without food, before the boat picked them up.

The Russian steamer Danig has been torpedoed by a German submarine. The members of her crew were saved.

Captain Smith, of the British schooner Express, has arrived at Plymouth and reports that his vessel was sunk by the German submarine U-25.

The Swedish steamship Otago, bound for Hull, was torpedoed and sunk last night.

The Russian barque Thomasina was torpedoed and sunk by a German submarine off the southwest coast of Ireland. The crew has been landed at Queenstown.

A news dispatch received here from Maasluis says the crews of the British trawlers Qui Vive and Edward, which were sunk by German submarines, were rescued by a Dutch steamship and brought into Maasluis.

Strathcarron Torpedoed

CARDIFF, June 11. — The British steamer Strathcarron, of Glasgow, was torpedoed yesterday without warning by a German submarine while outbound from Barry. The crew, which put off in the boats, was rescued by a steamship and landed here.

The Strathcarron, a vessel of 2,807 tons, was built in 1912 at Greenock and was owned by the Strathcarron Steamship Company, of Glasgow. She sailed from Havre on May 28 for Barry, where she arrived on June 2, and was reported to have entered the Government service.

Sunk by Zeppelins

MAASLUIS, Holland, June 11.—The British fishing smacks Welfare and Laurestina were attacked and sunk by Zeppelins in the North Sea. The crews, which took to their boats, were picked up by a Dutch smack and brought here.

ROTTERDAM, June 11.—The British trawler Coronella, of Lowestoft, was torpedoed in the North Sea, according to advices received here today. The crew was saved.

Should Be No Strike

MANCHESTER, Eng., June 11.—A group of trade union officials returned here today from London where they were in conference with the Government authorities. They made the statement that the Government had explained to them plainly that there must be no stoppage in the Lancashire cotton industry. The Lancashire operatives are demanding a 10 per cent increase in wages, and the spinners are prepared to issue lockout notices at the end of this week, which would tie up no less than 40,000,000 spindles.

Suspect Taken From Steamer

CADIZ, June 11.—The French cruiser Du Chayla stopped the Spanish steamship Canalejas, from Larache, Morocco, and took into custody two persons who declared themselves to be Dutch citizens, but who were regarded as suspects. The Canalejas then was allowed to proceed.

Just a Scratch

BUT it needs looking after. Carbolated "Vaseline" will help it to heal quickly and prevent risk of infection. First aid treatment with

CARBOLATED Vaseline

Trademark
Made in Canada

It is a most effective antiseptic dressing for cuts, bruises, boils, and skin irritations of all kinds, such as eczema, poison ivy and barber's itch. Also good for corns.

AVOID SUBSTITUTES. Insist on "Vaseline" in original packages bearing the name. CHESEBROUGH MANUFACTURING CO., Consolidated. For sale at all Chemists and General Stores.

Free booklet on request

CHESEBROUGH MF'G CO. (Consolidated)
1880 CHABOT AVE., MONTREAL

The Battle of Gettysburg

IN this, the most terrible engagement of the Civil War, out of each 1,000 engaged 55 were killed. And this is exactly the number of those now in good health aged 49 who will die before reaching 55.

In the battle of Shiloh, of each 1,000 combatants 42 were killed, which is the number of those now in good health aged 30 who will die before they reach 35.

Therefore, those who fight the everyday battle of life should seek protection for their families just as earnestly as those who fight the battles of their country. We issue insurance on all approved plans.

The Mutual Life of Canada WATERLOO ONTARIO

R. L. DRURY, General Agent
Times Building, Victoria, B. C.

LARGE WHEAT ACREAGE

Heavy Increase in Area Sowed as Shown in Census and Statistics Report

OTTAWA, June 11.—"The largest area sown to wheat in Canada," is how the Census and Statistics Branch of the Canadian Government describes the present crop in an official bulletin issued today.

The bulletin says:

"Wheat is estimated to occupy this year a total acreage of 12,996,600 acres, which is more than 560,000 acres, or 16 per cent, than the area sown for 1913, and more by 2,662,100 acres, or 25 per cent, than the area harvested in 1914, the area sown for last year having been reduced by 939,600 acres.

"As previously reported, the area to be harvested of Fall sown wheat in Canada is 1,208,700 acres, the balance of 11,678,300 acres having been sown this Spring.

"Whilst every Province shows an increase in the wheat area, it is the three Northwest Provinces which preponderate in the national effort to produce more wheat. The total area sown to wheat in these Provinces is 11,659,700 acres, an increase over last year's harvested area of 2,324,300 acres, or 25 per cent. In Manitoba the area is 3,166,900 acres, an increase of 21 per cent; in Saskatchewan it is 6,843,100 acres, an increase of 34 per cent, and in Alberta it is 1,650,700 acres, an increase of 35 per cent. Rather more than half of the total area of Canada is in the single Province of Saskatchewan."

SHORTAGE OF ZINC

Difficulty in Obtaining Supply Leads to Change Being Made in Shell Specifications

OTTAWA, June 11.—The situation regarding the supply of zinc has been so serious that the British War Office has made a change in the specifications for the manufacture of shells. Where brass was specified for the sockets of the shells the Canadian manufacturers will henceforth be permitted to use mild steel, nickeled. Zinc is used in the manufacture of brass. Brass is used in the manufacture of the sockets of shells. Shells are used by Great Britain and her Allies in pursuance of their purpose to destroy utterly the German military system. Many shells are required and much zinc is, therefore, necessary for their manufacture.

Huge orders for munitions of war have been placed in Canada by the Allies, and 300 Canadian factories are busy. It is everything in this war to get these munitions. Seized of this, some individuals, or groups of individuals, are believed to have cornered the market, for the metal is hard to get, and the price is costly. Canadian manufacturers are hampered by the difficulty of getting zinc, and the high price is also a consideration that has to be taken into account.

CAPTURE WAR HORSES

German Farmers in Illinois Refuse to Give Up British and French Mounts Without Ransom

ALTON, Ill., June 11.—About 700 British and French war horses, part of a herd of horses which escaped from a stockade here during an electrical storm last night, tonight were being held for ransom by German farmers whose lands the horses had overrun and damaged.

Rumors that German sympathizers had caused the 100-foot breach in the stockade wall through which the animals escaped were discussed here, but were generally discredited. The farmers who rounded up small herds of the stampeded horses declared tonight that they would refuse to surrender the animals until assured by agents of the British and French Governments that they would be compensated for the damage caused by the animals and for the expense incurred in corralling them.

Four hundred horses were returned to the stockade after a spectacular round-up extending through the streets of Acton, Benbow City and Wood River.

PASSENGERS ROBBED

Two Masked Men Make Haul of Money and Jewels on Train Near Los Angeles

LOS ANGELES, June 11.—Two masked men armed with revolvers boarded Southern Pacific train No. 23, from San Francisco to Los Angeles, at Chatsworth late tonight, went through the last four cars and robbed the passengers. After holding up the passengers the men pulled the bell cord, stopping the train at Hewitt, and escaped.

As the train started forward again some one on a forward car fired several shots at the bandits. The robbers returned the fire, but no one was injured. The men are believed to have escaped in an automobile. At least $400 and some jewelry were taken from passengers.

CASE OF SACRAMENTO

Evidence Shows That Steamer Sailed Direct From San Francisco to Juan Fernandez

SAN FRANCISCO, June 11.—Testimony that the American steamer Sacramento, formerly the German steamer Alexandria, after obtaining clearance for Valparaiso, Chile, sailed on October 15 in a direct nautical line from this city for Juan Fernandez Island, off the coast of Chile, and there "surrendered" her cargo to the German fleet in the Pacific, was given today before the Federal grand jury by officers and crew of the vessel.

Several witnesses were examined as to the perjury alleged by the Federal authorities to have been committed in swearing to the manifest.

Chambord Chateau

PARIS, June 11.—The purchase by the Government of the historic Chambord Chateau estate in the Valley of the Loire and its conversion into a military almshouse for soldiers disabled in the war, providing an institution similar to the Invalides Hospital in this city, is suggested by the Gaulois. The Chambord estate has been [illegible] on the ground that it is the property of Austrian subjects who are the heirs of the Duke of Parma and the Duke of Bardi.

Submarine's Long Voyage

CONSTANTINOPLE, June 11.—According to Capt. Hersing, the German submarine No. 21, which sank the British battleships Triumph and Majestic in the Dardanelles, made the 5,000-mile voyage from Wilhelmshaven under its own power.

ARE PARALYZED BY SUBMARINES

Turks Are Afraid to Transport Troops or Wounded Men Across Sea of Marmora—City in Bad Way.

ATHENS, June 8, via London, June 11—(Delayed)—Fighting continues on the Gallipoli Peninsula, with small advantages for the Allies. The fleet is covering and assisting the troops. There was severe fighting on Tuesday morning. The bombardment of the Asiatic shore of the straits continues.

The effect of the appearance of British submarines in the Sea of Marmora has been that all transport and every communication by sea has ceased. Even small boats have to obtain special permits. The wounded are being transferred from the battlefields by land, and are dying in large numbers during the journey. Furthermore, in Constantinople there is a shortage of surgical instruments. The city is also suffering from lack of flour, which is distributed only to Turks, not to Christians. Since the appearance of submarines prices have risen enormously. On account of the shortage of coal there is no gas, and at night Constantinople is in darkness.

The entire Bosphorous is patrolled by armed motor boats. On the shore of the Black Sea the Russian fleet has destroyed a newly-constructed road. The fire from the Russian ships was directed by signals from Russian aeroplanes.

Enemy's Losses Heavy

PARIS, June 11.—An official announcement concerning the operations at the Dardanelles, given out in Paris this afternoon, reads as follows:

"At the Dardanelles we have consolidated the results obtained by us in the fighting of June 4.

"At the right end of the ravine of Kereve Dere we were successful, during minor engagements, in making further progress.

"Prisoners who fell into our hands confirmed previous reports that the losses of the enemy have been considerable."

TURKS SELLING OUT

Many Vendors but Few Buyers at Constantinople Bazaars—Whole Population in Panic

All neutral war correspondents still in Constantinople, according to a writer in The London Times, have had to feel more or less the power of the Turco-German police; all have been arrested at least twice, and all are regarded as suspects and regularly followed everywhere by some secret agent. All correspondence has naturally to be sent to the censor, who treats it in the most drastic way. While hunting for some scraps of news or trying to see something interesting we have often been stopped by the police. Passports and explanations have been demanded, and a long and uncertain conversation has followed owing to the fact that the police only speak Turkish. Then an individual has arrived, has spoken in Turkish to the guards, and we have been allowed to go on our way.

These individuals are always the same persons, the guardian angels sent to our side by the vigilant Turkish Government. We have got to know them quite well, in spite of their efforts to follow us at a decent distance. Day and night, sometimes fairly far from Constantinople, they never lose sight of us. We went to Prinkipo attracted by the news that there was a large concentration of Turkish troops there, and we saw the spies on board the boat. We rode on horseback to Rumeli-Hissar and Therapia, and they followed us on bicycles. We spent entire afternoons in the labyrinth of galleries, passages and arcades which forms the Bezesten, the great bazaar of Stambul, and they managed to keep a vigilant eye upon us all the time.

Even the bazaars have been greatly changed by the war. The whole Turkish population, panic-stricken, has been seized with a fever to realise as much money as possible and to be ready to leave for Asia at any moment. The richest families are calling Jew merchants, Persian curiosity dealers, and Levantine antiquaries to their private residences and selling the entire contents of the house at ruinous prices. The less wealthy part of the population flows down to the bazaars. Outside the tiny shops the merchants sit apparently supremely indifferent to the chance of a good bargain. They have become blase, besieged as they are by a crowd of women laden with large parcels of carpets, woven fabrics, and embroideries, or carrying Persian vases and pieces of inlaid furniture, going from one shop to the other and getting finally very small sums for their often wonderful possessions. There is no money in Constantinople; there are no foreigners to buy the treasures that Turkish families have been collecting for generations and generations.

Never have the prices demanded been so low, and never, I believe, have the bazaars been so rich in the best things that the Orient has produced.

In the arcade where carpets are sold, the little dark shops are crammed with the most beautiful Persian and Indian rugs. In the arcade where the dealers in carved stone are found, in that where wrought and engraved brasswork is shown, the same conditions prevail. Elsewhere are exhibited wonderful gold and silver tissues and embroideries, the art of Bokhara and of Brusa. But the bazaars are full of sellers and empty of buyers.

Obregon's Injury

WASHINGTON, D.C., June 11.—General Obregon, Carranza's commander in the fighting against Villa at Leon, lost his right arm and narrowly escaped death by a shell while directing operations on the firing line. General Hillman reported from Vera Cruz several days ago that it was rumored General Obregon was wounded, and it was confirmed yesterday in an official dispatch to the Carranza agency here.

Letter From Prisoner

OTTAWA, June 11.—"We have nothing at all to do but worry," writes Pte. Osburn, who is a prisoner in the German camp at Gehmen. He also states that parcels which have been sent from Canada have been received. "Don't forget to send plenty of parcels, because Canadians are receiving them all right," pleads this Canadian, who adds that in the prison camp "one day is as long as three."

MODERN BULLETS ARE WORSE THAN DISEASE

Scientists at Pasteur Institute Give Their Opinions on Effect of Bullets

"When the history of this war comes to be written in all its phases not the least absorbing chapter will deal with the influence of medical science on the fields of battle," writes a correspondent in France.

"It was with this thought that I went the other day to the Pasteur Institute in Paris to see a man whose life work has had a profound effect in the prevention of disease. This is Professor Metchnikoff, whom all scientists would acknowledge, I think, to be the greatest living bacteriologist.

"I found the old man alone in his laboratory. He raised his hands when I asked him to tell me something about the health of the French army and the methods adopted to keep the troops free from disease.

"'My business is not with war,' he said; 'I have seen nothing of that horror; and, as you see, I stay in my laboratory studying my microbes.'

For a little while the great scientist spoke of the waste of human life, and this setback to civilisation. I could read the meaning of his sadness. All his life has been devoted to the science of preventing disease, to prolongation of human life; but now and again men kill each other, and all the knowledge of science is directed to the means by which the slaughter may be made more rapid.

"Out of all this misery, however," said Professor Metchnikoff, "one thing is good—the health of our armies in the field is remarkable, apart from typhoid, which is diminishing rapidly, owing to the system of inoculation organized by your English doctors. There is nothing in the nature of an epidemic, which might have been expected from a war with so many corpses encumbering the ground. This, indeed, is a victory for science, though put to a sad use."

It was not only from M. Metchnikoff, but also from Professor Roux, director of the Pasteur Institute, that I obtained the assertion that the health of the British and French armies is wonderful, considering the hardships of the campaign and the immensity of the operations.

They both agreed that this war has entirely reversed the statistics obtained from all previous wars.

"Formerly," said Professor Roux, "the number of killed and wounded was comparatively insignificant, compared with the number of those who died or were put out of action by disease. This was seen, for example, in the South African war, when the army was swept by enteric fever. But in the present war the very opposite has taken place. The number of killed and wounded is enormously greater than that of men stricken with disease.

"This is a great paradox and great irony of modern science. While scientific genius has brought the machinery of death and destruction to astounding perfection, so that men are slain or wounded in prodigious numbers, so has science discovered new means of keeping soldiers free from disease and healing them after their wounds."

As far as the prevention of disease is concerned, the extraordinary immunity from epidemic of the French and British armies is a victory for the Pasteur Institute and men like Metchnikoff and Roux. The principles of Pasteur and the results of all scientific research in this great school of bacteriology have been put into practical use in this war with triumphant success.

STOLEN FROM MAIL

Disappearance of Envelope Containing $8,000 Gives Post Office Authorities Much Concern

SAULT STE MARIE, Ont., June 11.—The sudden disappearance of an envelope containing $8,000, which was sent by registered mail on Wednesday by the local branch of the Royal Bank of Canada to the Thessalon Lumber Company, and which has not yet reached its destination, is giving the local postal authorities much concern.

It is said that the mail bag containing the money had been tampered with. Other mail reached the post office safely, but the envelope containing the money did not. No trace of the theft or thieves has yet been found.

Austrian Aircraft

INNSBRUCK, June 11.—An Austrian airship arrived by rail at Laibach yesterday. An Austrian aeroplane has been reported flying high above the St. Elvio Pass. As the pass itself has an altitude of 10,000 feet, this aeroplane probably was between 12,000 and 13,000 feet above the level of the sea.

JUST FOR TODAY

$5.00 Off Any Suit in Our Stock

Panama Hats at..... $6.75

Smart Heavy Sweaters, worth $8.50, at $2.50

High-Grade Underwear, worth to $3.00, at..... $1.00

Motoring Gloves, worth to $3.00, at $1.00

Soft and Hard Hats, worth to $3.50, at..... $1.00

Wick's Fancy Hat Bands, worth to $1.50, at, each.... 25¢

Silk Collars, worth 50c each, at 3 for $1.00

Five Dozen Men's Cambric Shirts, soft and stiff cuffs. Values to $2.00. Dollar Day Special, each $1.00

Ten Dozen English Silk Neckwear, worth to $2.00. Dollar Day Special, each $1.00

Twenty-Five Dozen Tubular Poplin Ties. Dollar Day Special, 3 for $1.00

Dozen Hats, soft and hard, newest blocks. Dollar Day Special..... $1.00

Nightshirts, plain white, correct for Summer wear. Dollar Day Special, each $1.00

Diemel's Linen Mesh, the balance of our stock. Dollar Day Special, per garment $1.00

Blue Jerseys extra quality. Dollar Day Special. $1.00

Underwear, combinations and two-piece, in correct Summer weight. Dollar Day Special, suit.... $1.00

Silk Sox, in shades of green, tan and grey. Dollar Day Special, 3 pairs.. $1.00

O'CONNELL'S LTD.

Formerly Fitzpatrick & O'Connell
645-7 YATES ST. "You'll Like Our Clothes"

ASK FOR $100 GOLD PRIZE COUPONS

Pack "ENO'S" First!

YOU cannot take a better travelling-companion than "ENO'S" when off for a trip. It is your health-insurance during the time you are away—and prevents train and sea-sickness. You should pack—

ENO'S FRUIT SALT

in your grip or suitcase as surely as you do any other necessary article. Errors in diet, and change in mode of living while travelling, often result in disorders of the stomach. "ENO'S" quickly corrects any irregularities and keeps you healthy. Never travel without ENO'S FRUIT SALT.

Prepared only by
J. C. ENO, Ltd., "Fruit Salt" Works, LONDON, Eng.
Sole Agents for North America
HAROLD F. RITCHIE & CO. LIMITED
10 McCAUL STREET, TORONTO
(11)

Beware of Substitutes

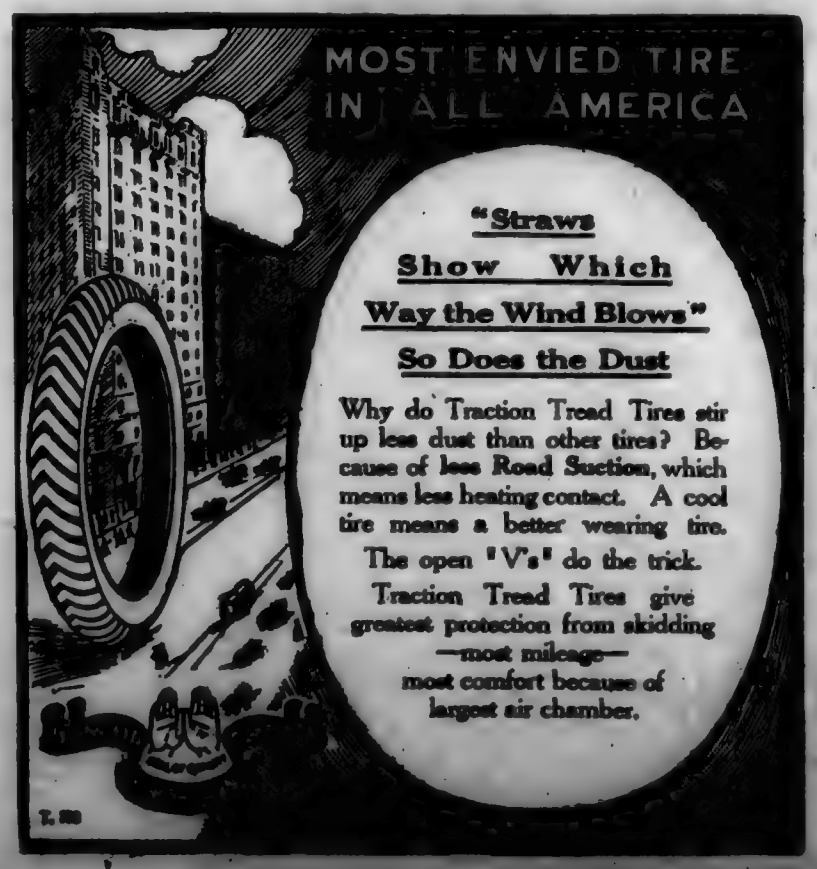

Slaughter Sale of Made to Order SUITS

for men—for young men —for women—for misses —and for school girls

Our Mind Is Thoroughly Made Up

to make the most genuine sale of made-to-order Suits (from British materials) ever held in the West

Sale starts June 14, and stops on June 28

In this sale lies your opportunity to buy that Suit for the Summer, or the Fall and Winter for that matter, at practically the cost of material and labor.

Ladies' and Gents' fine quality English navy blue, brown and grey serge Suits, made to order

Reg. $25.00 Sale Price **$15**

Reg. $30.00 Sale Price **$18**

Ladies' and Gents' English worsted Suits, fine variety of plain and fancy colors

Reg. $30.00 Sale Price **$18**

Reg. $37.50 Sale Price **$20**

School Suits for Misses, made up in good strong serges and worsteds. Extra low prices, starting at **$12**

NOTE—All our suitings are imported from Great Britain.

C. Hope

1434 GOVERNMENT ST. VICTORIA, B.C.

Phone 3000

THIRD LETTER BY MR. BRYAN

Former Secretary of State Addresses German-Americans on Situation—In Main Upholds President's Action.

WASHINGTON, June 11. — Mr. Bryan's statement to German-Americans is as follows:

June 11, 1915.

To the German-Americans: Permit me to address a word to you as one American citizen speaking to fellow-citizens in whose patriotism he has entire confidence. It is natural that in a contest between your Fatherland and other European nations your sympathies should be with the country of your birth. It is no cause for censure that this is true; it would be a reflection upon you if it were not true. Do not the sons of Great Britain sympathise with their Mother Country? Do not the sons of France sympathise with theirs? Is not the same true of Russia and of Italy? Why should it not be true of those who are born in Germany or Austria?

The trouble is that the extremists on both sides have mistaken a natural attachment felt for birthplace for disloyalty to this country.

The President has been unjustly criticized by the partisans of both sides—the very best evidence of his neutrality. If he had so conducted the Government as to wholly please either side it would excite not only astonishment, but misgivings, for partisans cannot give an unbiased judgment; their will of necessity look at the question from their own point of view, giving praise or blame, according as the act, regardless of its real character, helps or hurts the side with which they have aligned themselves.

The fact that the administration has received more criticism from German-Americans than from the Allies is due to the fact that both sides are at liberty, under the law, to purchase ammunition in the United States, the Allies, because of their control of the seas have the advantage of being able to export it. It is unfortunate that partisan supporters of Germany should have overlooked the legal requirements of the situation, and thus misunderstood the position of the administration. The administration's position has not only been neutral, but it could not have been otherwise without a palpable and intentional violation of the rules governing neutrality. This Government is not at liberty to materially change the rules of international law during the war, because every change suggested is discussed, not upon its merits as an abstract proposition, but according to the effect it will have upon the contest. Those who wanted to lay an embargo upon the shipment of arms defended their position on the ground that it would hasten peace, but it is strange that they should have overlooked the fact that the only way in which such action on our part could hasten peace would have been by helping one side to overcome the other.

While the attacks made upon the President by the extremists of both sides were unjust, it is equally unjust to suspect the patriotism of those who took sides. I feel well enough acquainted with the European-born Americans to believe that in a war between this country and any European nation the naturalized citizens from that country would be as quick to enlist as native-born citizens. As I am now speaking to German-Americans, I am glad to repeat in public what I have often said in private, and would have said in public before but for the fact that it would not have been proper for one in my official position to do so, namely, that in case of war between the United States and Germany—if so improbable a supposition be considered — German-Americans would be as prompt to enlist and as faithful to the flag as any other portion of our people. What I have said in regard to the German-Americans is an introduction to an appeal which I feel it my duty to make to them.

"Peace With Honor"

First—If any of them have ever in a moment of passion or excitement suspected the President of lack of friendship toward the German Government or the German people, let that thought be forgotten never again to be recalled. I have since my resignation received numerous telegrams from German-Americans and German-American societies endorsing my actions. I think the senders of these telegrams understood my position, but that none may misunderstand, let me re-state it. The President is not only desirous of peace, but he hopes for it, and he has adopted the methods which he thinks most likely to contribute toward peace. My difference from him is as to methods, not as to purpose, and my utterances since resigning have been intended to crystallize public sentiment in support of his efforts to maintain peace, or to use a familiar phrase, "Peace with honor." But remember that when I use the phrase "Peace with honor," I do not use it in the same sense that those do who regard every opponent of war as favoring "peace at any price." "Peace at any price" is an epithet, not a true statement of anyone's opinion, nor of the policy of any group. The words are employed by jingoes as an expression of contempt, and are applied indiscriminately to all who have faith in the nation's ability to find a peaceful way out of every difficulty as long as both nations want peace. The alarmists of the country have had control of the metropolitan press, and they have loudly proclaimed that the proclamation of negotiations or the suggestion of international investigation would be a sign of weakness—and everything is weakness that does not contain a hint of war. The jingo sees in the rainbow of promise only one color—red.

Second—Knowing that the President desires peace, it is our duty to help him, and how? By exerting your influence to convince the German Government of this fact and to persuade that Government to take no steps that would lead in the direction of war. My fear has been that the German Government might, despairing of a friendly settlement, break off diplomatic relations and thus create a condition out of which war might come without the intention of either country.

I do not ask you to minimize the importance of the President's statement—that would be unfair, both to him and to Germany. The sinking of the Lusitania cannot be defended upon the facts as we know them. The killing of innocent women and children cannot be defended, whether the killing is by drowning or starving. No nation can successfully plead the inhumanity of her enemies as an excuse for inhumanity on her own part. While it is true that cruelty is apt to beget cruelty, it cannot be said that "Like cures like." Even in war, we are not absolved from the obligation to remedy evils by the influence of good example. "Let your light so shine," is a precept that knows no times or seasons, as it knows neither latitude nor longitude.

Negotiations With Britain

Third—Do not attempt to connect the negotiations which are going on between the United States and Germany with those between the United States and Great Britain. The cases are different, but even if they were the same, it would be necessary to treat each nation separately. My personal preference has been to repeat our insistence that the Allies shall not interfere with our commerce with neutral countries, but the difference on this point was a matter of judgment, and not a matter of principle. In the note to Great Britain dated March 30, this Government said:

"In view of these assurances formally given to this Government, it is confidently expected that the extensive powers conferred by the order-in-council on the executive officers of the Crown, will be restricted by orders issued by the Government, directing the exercise of their discretionary powers in such a manner as to modify in practical application those provisions of the order-in-council, which, if strictly enforced, would violate neutral rights and interrupt legitimate trade.' Relying on the faithful performance of these voluntary assurances by His Majesty's Government, the United States takes it for granted that the approach of American merchantmen to neutral ports situated along the long line of coast affected by the order-in-council will not be interfered with when it is known that they do not carry goods which are contraband of war or goods destined to or proceeding from ports within the belligerent territories affected.

There is no doubt that our Government will insist upon this position. That is the important thing; the exact date of the note is not material. My reason for desiring to have the matter presented to Great Britain at once, was not that Germany had any right to ask it but because I was anxious to make it as easy as possible for Germany to accept the demands of the United States and cease to employ submarines against merchantmen. There is no reason why any German-Americans should doubt the President's intentions in this matter. I am sure that everyone will, on reflection, recognize that our duty to prevent loss of life is more urgent than our duty to prevent loss of trade, for loss of trade can be compensated for with money, but no settlement that the United States and Germany may reach can call back to life those who went down with the Lusitania. And war would be the most expensive of all settlements, because it would enormously add to the number of dead.

Possible New Rules

Fourth—I hope that Germany will acquiesce in the demands that have been made, and I hope that she will acquiesce in them without conditions. She can trust the United States to deal justly with her in the consideration of any changes that she may propose in the international rules that govern the taking of prizes. The more generously she acts in this matter the greater will be the glory which she will derive from it. She has raised a question which is now receiving serious consideration, namely, whether the introduction of the submarine necessitates any change in the rules governing the capture of prizes. The position seemingly taken by Germany, namely, that she is entitled to drown non-combatants because they ride with contraband, is an untenable position; the most that she could insist upon is that in view of the introduction of this new weapon of warfare, new rules should be adopted—separating passengers from objectionable cargo. If the use of the submarines justifies such a change in the law of blockade as will permit the cordon to be withdrawn far enough from the shore to avoid the danger of submarine attack, may it not be found possible to secure an international agreement by which passengers will be excluded from ships carrying contraband, or at least from those carrying ammunition? It would require but a slight change in the shipping laws to make this separation, and belligerent nations might be restrained from unnecessarily including the contraband on transports, as they now carry troops. Personally, I would like to see an abandonment of the use of aeroplanes and zeppelins for the carrying of explosives, but I am not sanguine to believe that any effective instrument of warfare will be abandoned as long as war continues. The very arguments which the advocates of peace advance against the submarine, the aeroplane and the zeppelin are advanced in favor of them by those who conduct war. The more fatal a weapon is the more it is in demand, and it is not an unusual thing to see a new instrument of destruction denounced as inhumane by those against whom it is employed, only to be employed later by those who only a little while before denounced it.

The above suggestions are respectfully submitted to those of German birth or descent, and they are submitted in the same spirit to naturalized citizens from other countries. To the naturalized citizen, this is the land of adoption, but in one sense it may be nearer to him than it is to us who are native-born, for those who come here are citizens by voluntary choice, while we are here by accident of birth. They may be said to have paid a higher compliment to the United States than we who first saw the light under the Stars and Stripes. But more than that, it is the land of their children and their children's children, no matter for what reason they crossed the ocean. They not only share with us the shaping of our nation's destiny, but their descendants have a part with ours in all the blessings which the present generation can, by wise and patriotic action, bequeath to the generations that are to follow.

(Signed) WM. J. BRYAN.

German Prince Killed

BERLIN, June 11.—Prince Karl Ernst of Schoenburg-Waldenburg is dead, according to dispatches received here today from Dresden. Prince Karl held a command in the German Army, and it is believed that he met his death on the field of battle.

LARGE AIRSHIPS ARE PRONOUNCED FAILURE

Grahame White, Noted British Airman, Says Zeppelins Have Been Unsuccessful—Advantage of Small Craft.

Large airships have proved disappointing, writes Grahame-White, the noted aviator, in an exchange. The Zeppelin has been unable to rise high enough to escape gunfire from the ground. In making a bomb raid by day she courts destruction, and at night she cannot see to drop her bombs with accuracy.

Germany, when war came, was better equipped in regard to her air service than any other nation. It is fair to assume that, when hostilities began, the German air fleet numbered more than one thousand machines.

A typical British officer—cool, adroit, and with that daring which is seen to advantage in an emergency, makes the ideal aviator; while the typical German, who learns to fly with meticulous care, and handles his machine with a high average skill, does not possess at a crisis just the spirit of initiative which, in aerial fighting more than any other, spells the difference between victory and defeat.

The British air service has, from its inception, attracted the finest types of men—the sort of men who would have gone cheerfully with Columbus or sailed to capture gold ships on the Spanish Main.

Aeroplanes can fly at night, but only at grave risk. If a motor fails, and the airman has to descend, darkness prevents him from choosing a landing ground, and he may crash into a wall or a hedge, or the side of a house, or find himself in the tree-tops of a wood.

Unless he has unusual judgment and unusual luck also, an airship pilot is bound, ere long, to lose his craft by gunfire or the bombs of hostile craft. Half-a-dozen Zeppelins had during the operations up to mid-December, been brought down by the Allies' guns.

Anti-aircraft guns, weapons which may be pointed upwards and are mounted, as a rule, on motor cars, so that they may be moved rapidly from place to place, have been handled in this war with skill. They fire a shell which can be made to explode at a given altitude, and when it bursts it emits a cloud of bullets which scatter on all sides. These guns have a long range; they can send a shell higher than any aeroplane will fly when scouting.

So far as the wind is concerned—once the airman's greatest foe—he has conquered definitely. Even a gale nowadays has no terrors for an expert pilot; if his machine is of the latest type and has an engine as powerful as it should be, he can fly in a wind of sixty miles and hour.

The airman has a dashboard of instruments to watch—height recorder, speed guage, engine revolution counter; and he must keep an ear also for the running of his motor, so that he may be able to tell instantly if a valve or a rod has broken, or a cylinder ceased to fire. He has a map fixed before him, and a compass.

In many cases in this war, when under fire, it has been the effect of bullets on his machine, and not on himself, that has brought a pilot to earth.

The Scout Par Excellence

The chief task of the aviator in war is definitely outlined. He may fight sometimes; upon occasions he may drop bombs; but essentially he is the scout—augmenting the work of cavalry and doing work they cannot do.

When he looks down upon the earth, say, from a height of 7,000 to 8,000 feet, an airman sees it spread out like a map raised in slight relief.

If there are troops marching along a road, and it is a dry Summer's day the airman's task is one of no complexity. He looks down from his vantage point and sees a low, thick cloud of dust, which hangs over the road, twisting and turning here and there.

Aviators cannot recognize as a rule, what particular regiments of the enemy may be moving below, the reason, of course, being that they cannot get near enough to note such details. But this information is required, none the less; and here it is that cavalry scouts augment the work of the aeroplanes.

Russian troops have a method of marching that has proved perplexing to German air scouts. They open out upon a road, straggling along in an uneven and undisciplined formation, and from above, when one of these ragged streams of men is seen, it is extremely difficult to estimate what its numerical strength may be.

The long distance record, held by the Germans, now stands at 24 hours. This was a continuous flight, made by a pilot who was alone in his machine. When he came down he complained little of fatigue; his chief trouble had been that the palms of his hands grew sore by the constant grip upon the steering wheel.

Wireless telegraphy, in its application to aircraft, is still much in its infancy. There is little room in the hulls of existing craft for the stowage of apparatus, while the noise of the motor, when a craft is in flight, interferes with the receiving of a message.

As a coastal patrol, passing from harbor to harbor, seaplanes have done useful work; and there are gun-carriage craft at the British naval air stations, intended for defense against air raiders, which are by no means to be despised, and will show what they can do if the chance should come.

Northern Pacific Line

Mr. E. E. Blackwood, general agent of the Northern Pacific Railway, has been advised that, owing to the very heavy travel on account of the low Summer tourist fares now in effect, the Northern Pacific has decided to operate drawing-room and compartment observation cars on trains three and four between Seattle and St. Paul, in addition to those now carried on trains one and two, the North Coast Limited.

Used Seditious Language

CALGARY, Alta., June 11.—Arthur Trainor was fined $250 and costs at the Criminal Assizes this evening on a charge of using seditious language by gloating over the sinking of the Lusitania. A further charge of sedition was laid against him for saying "In a year the King would be washing dishes for the Kaiser." This was dismissed, as the accused pleaded that he was joking, and treasonous intent could not be proved.

SHAWNIGAN INSTITUTE

Good Attendance at Meetings Is Evidence of Interest of Members in Work

The monthly meeting of the Shawnigan Women's Institute was held in the S. L. A. A. Hall, Shawnigan Lake, on Thursday last, and the good attendance spoke well for the sustained interest of the members. Owing to the rapid growth of membership at Cobble Hill, a second travelling library is now being installed, by kind permission of the directors, in the Cobble Hill Hall. The Shawnigan Women's Institute has placed five of these libraries in the district in as many months; two for the use of its members, and three in the schools for the children, which libraries are to be available, by special arrangement, for the use of the children during the Summer vacation.

The chief event of the meeting was the election by acclamation of Miss Eva Dann as a director of the institute. As the total membership has reached 102, the institute becomes entitled to a sixth director. Much interest was taken in the subjects for competition between the institutes of the Province and in the topics for discussion at the district conference to be held later on. As usual, the meeting closed with tea, during which the first voluntary monthly collection was taken in aid of the Red Cross funds.

CANADIAN COMPLAINT

Shells Made in This Country Said to Be Inspected by Morgans—Demand for Guns and Ammunition

LONDON, June 11.—During the debate in the House of Lords yesterday on the Munitions Bill, Lord Devenport said he understood that munitions from Canada had to be inspected by the Morgans, of New York, who also inspected munitions made in the States. Canadians, he said, who had shells to make for the Government objected to having to pass the order through an American house. Lord Curzon, on behalf of the Government, promised to inquire.

Lord Stalbridge, who has just come back from the front, said the men there did not think much about when the war would end. Their main thought was "when would the people of England wake up and give us the amount of guns we require?" The guns were capable of firing millions of rounds every twenty-four hours, but he did not say that this amount of ammunition was required every day.

IMPORTANT TO BUSINESS MEN

YOU must not get the impression that our work is higher priced than others. But it is, however, very exclusive in design; and it is also true that we have the patronage of the most discriminating and particular people in British Columbia.

The reputation of our Printing has been built on its simple artistic design, correctness of style, and prompt attention to all orders entrusted to our departments.

PHONE 197

or give us a personal call and see our samples of Type Faces and Stock.

JOB PRINTING, LITHOGRAPHING COPPERPLATE PRINTING, BOOK BINDING, PHOTO-ENGRAVING LABEL PRINTING and EMBOSSING LOOSE LEAF LEDGERS, FILES and SUPPLIES OF ALL KINDS

WE CARRY A LARGER STOCK OF FLAT PAPER AND ENVELOPES THAN ANY OTHER PRINTING OFFICE IN B.C.

THE COLONIST JOBBING DEPARTMENTS

BROAD AND VIEW STREETS

CLASSIFIED ADVERTISING

One cent a word each insertion; five cents a word a week, or a dollar a line a month (six words to a line), cash with order. No advertisement accepted for less than 25 cents.

Business or Professional Cards of four lines or under, $1.00 per week.

No advertisement charged on account for less than $2.00. Phone 11.

BUSINESS DIRECTORY

ART Glass—A. F. Roy, over 30 years' experience in art glass, leaded lights for churches, schools and private dwellings. Special terms to contractors. Works and studio, corner Dunedin and Sumas Streets, back of Douglas Street fire hall. Phone 594.

BUILDINGS moved and raised. Rates reasonable. R. Clark, 1107 View. Phone 4892.

BAGGAGE Delivered — Victoria Transfer Co. Ltd., phone 129.

CARPENTRY—Alterations, repairs, estimates free. T. Thirkell, Phone 3339L.

CHIMNEY Sweep—W. Caley, Phone 5167R or 3588. Clean and thorough work guaranteed.

CHIMNEY Sweep—Lloyd. Phone 2183L1. 14 years' experience in Victoria.

DRAYMEN—Victoria Truck & Dray Co., Ltd. Phones 13 and 4768.

DRAYMEN—Joseph Heaney, office at 1219 Wharf Street. Phone 171.

GARDENING in every branch thoroughly done. Seeds of all kinds. Roses, bulbs, and herbaceous plants. Labor supplied; fruits, manures, etc. James Simpson, 611 Superior, phone 3964L; shop phone 4970. Lists free.

JUNK—Wanted, scrap brass, copper, zinc, lead, cast iron, sacks, bottles, rubber; highest prices paid. Victoria Junk Agency, 1315 Wharf Street. Phone 1336. Branch store, 1416 Store Street.

LITHOGRAPHING — Lithographing, engraving and embossing. Nothing too large and nothing too small; your stationery is your advance agent; our work is unequalled west of Toronto. The Colonist Printing & Publishing Co., Ltd.

LIVERY—Victoria Transfer Co., Ltd. Tel. 129. Best service in the city.

PAPERHANGING from $2 room; painting, tinting equally cheap. Marlow, 578 John Street, phone 3303R.

PATENTS, trade marks, designs, copyrights. Fetherstonhaugh & Co., the old established firm of patent attorneys, offices 1020 Rogers Bldg., Vancouver, B. C.

PATENTS—Rowland Brittain, registered attorney; patents in all countries. Fairfield Bldg., opposite Post Office, Vancouver, B. C.

SCYTHE work, hour or contract gardener. 506 John St.

SAVE Your Fruit—Write for free booklet describing home canning of fruit and vegetables for ready market. Vancouver Home Canners, Department "B," 814 Hastings W., Vancouver.

SEWER pipe ware, field tile, ground fire clay, etc. B. C. Pottery Co., Ltd., Broad and Pandora.

SHORTHAND School, 1011 Government St., shorthand, typewriting, bookkeeping thoroughly taught; graduates filling good positions. E. A. Macmillan, principal.

STENCIL and Seal Engraving—General engraver and stencil cutter. George Crowther, 816 Wharf St., behind post office.

UNDERTAKING — B. C. Funeral Co. (Hayward's). 734 Broughton Street. Prompt attention; charges reasonable. Phones 2235, 2236, 2237, 2238. Charles Hayward, president; R. Hayward, secretary; F. Caselton, manager.

WINDOW Cleaning — For promptness phone 3915. The Island Window Cleaning Co., 2309 Government St.

WINDOW Cleaning — Don't forget to phone 1705. James Bay Window Cleaning Co., 641 Government St.

WHOLESALE Dry Goods—Turner, Beeton & Co., Ltd., wholesale dry goods importers and manufacturers, men's furnishings, tents, "Big Horn" brand shirts, overalls. Mail orders attended to.

PROFESSIONAL DIRECTORY

ARCHITECT—H. Elwood Watkins, Rooms 1 and 2 Green Block, corner Trounce Ave. and Broad. Phone 2188; residence phone 1398L.

CIVIL Engineer—George A. Smith, British Columbia land surveyor. Office at Alberni, B. C.

DENTIST — E. S. Tait, Dental Surgeon. Office 408 - 411 Campbell Building. Phone 4836.

DENTIST—W. F. Fraser, D.M.D. Office 301-302 Stobart-Pease Block. Office hours: 9:30 a.m. to 5 p.m.

MEDICAL and Maternity Home, 806 Cook, phone 1989R. Mrs. Fenton Jackson, matron.

SURVEYORS—Swannell & Noakes, Dominion and B. C. land surveyors, civil engineers. Promis Blk., 1006 Government St. P. O. Box 642. Phone 377.

VETERINARY HOSPITAL

S. F. VETERINARY College begins Sept. 15; no profession offers equal opportunity; catalogue free. C. Keane, president, 1818 Market Street, San Francisco.

TUITION

ENGINEERS coached for examination; marine and stationary. W. G. Winterburn, Victoria.

PEMBERTON Tutorial College—Preparation for matriculation, surveyors and all other examinations, during day and evening. Apply to principal, W. H. Hutchinson, 318 Pemberton Bldg., phone 3886.

SPROTT-Shaw Business School has courses for everyone; seven departments; special class for backward pupils; day and evening classes. Individual instruction. None too old.

MUSIC

CONSTANCE M. Smith, pianoforte teacher (certificated pianist L.S.M.); special terms 50c per lesson (45 minutes). Waltenbury, 930 Yates Street, phone 4239X.

J. B. WATSON, Mus. Bac., organist Christ Church Cathedral. Organ, piano, voice training. 604 Rithet Street; phone 2797L.

HELP WANTED—MALE

A COMPLETE wireless course for Government examinations; latest $3,150 Marconi apparatus, highly certified instructor, only school recognized by Marconi Company. System, thoroughness, results. Columbian College of Wireless Telegraphy, 731½ Fort.

A CARD of identification will be sent out with each person registered at the Central Employment and Relief Bureau, giving date, name, kind of labor to be performed, etc. Employers will please insist on seeing this card.

IF you need work performed by experts in any line, send in your requests at once to Central Employment and Relief Bureau, 612 Pandora. Phone 1637.

MAN and wife for farm; take full charge; must be experienced and workers. Burdick Bros., 620 Broughton Street.

SPROTT-Shaw Business School has courses for everyone; seven departments; special class for backward pupils; day and evening classes. Individual instruction. None too old.

TO facilitate the working of the Central Employment and Relief Bureau it is urgently requested by the management that all applicants seeking work directly at your home or place of business be referred to this Bureau for registration.

THERE are still a number of men available for kalsomining and garden work. Phone 1637, Central Employment and Relief Bureau, 612 Pandora.

WANTED—Chauffeur for Winton Six; give experience and wages wanted, with or without board. Box 3797, Colonist.

WANTED—A young man to do chores around hotel and bar. Apply Oak Dell Hotel, Colwood, J. Sorensen, Prop.

WANTED Men and women to learn the barber trade. Wages paid while learning. Call or write. Free catalogue. Moler Barber College, 640 Main Street, Vancouver, B. C.

WE have a number of jobbing carpenters, paperhangers, electricians, as well as general laborers, looking for employment. Ring up 1637, Central Employment and Relief Bureau.

WANTED—Boy for law office; must be good writer. Apply Box 3771, Colonist.

WILL a man help a farmer (just starting), for room, board, washing and tobacco. Box 3697, Colonist.

$[illegible] FOR 60 days' easy work. Write for [illegible]. Bradley-Garretson, Brantford, Ont.

[illegible] WEEK and expenses, to travel, appointing local representatives. [illegible] Linscott, Brantford, Ont.

HELP WANTED—FEMALE

EXPERIENCED girl for housework and [illegible] to children. 1020 Belmont.

HELP WANTED—FEMALE (Continued)

AT Reliable Agency, cook, private family and out of town, $35. Housemaid, $25. Hotel cook, $35. Generals, $20. Mother's helps, $15. Housekeeper for elderly couple; other good positions. Apply 1011 Government Street.

AT The Ladies' Agency, 526 Sayward Block, lady help for country, $12. General helps $12 and $15. Cook-generals, $10 to $30. Cook-general, daily, $20. Help to invalid lady $15.

FIRST-class bodice hand. Madam Carlyon, Gordons Limited.

HOUSEKEEPER for small family. Apply 710 Front Street, Victoria West.

LADY who is away from home all day, offers good home and small wages to capable middle-aged English woman in return for caring for two young children. Apply Box 3347, Colonist.

MRS. Turner's employment agency, established 1894. Reliable servants. 1618 View Street.

WANTED—Responsible general servant, must be good plain cook. Apply mornings, to 574 Niagara Street.

WANTED—Girl to take care of children and housework. 37 Government St.

WANTED—Cook-general, 954 Newport Avenue, Oak Bay.

SITUATION WANTED—MALE

A LARGE list of experts in all professions and trades, as well as labor of all kinds is constantly available to those in need of such services. Telephone 1637. No charges.

BRITISHER, 33, 20 years' commercial experience in Japan, highest references, is open for engagement. Ample security if desired. Box 3556, Colonist.

GARDEN work and house cleaning, in fact, any kind of labor, will be supplied immediately by telephoning 1637, City Employment and Relief Bureau.

JAPANESE carpenter, gardener or any kind work; times raw. P. O. Box 902, E. Sono.

LABORERS, gardeners, canvassers, tree experts, cooks, waiters, carpenters, rock men, plasterers, masons, in fact any tradesman you need can be supplied by telephoning 1637, Free Central Employment and Relief Bureau.

MARRIED man wants responsible position on ranch, understands farming and stock raising. Box 3753, Colonist.

POSITION wanted by energetic, levelheaded, capable, adaptable business man; experienced bookkeeper, cashier, correspondent, keen worker; highly recommended. W., P. O. Box 1060, Victoria.

YOUNG man, deliver on own cycle, $1 a day. Box 3590, Colonist.

SITUATION WANTED—FEMALE

A YOUNG lady wishes position as stenographer; can be highly recommended. Address Box 3488, Colonist.

AN experienced children's nurse (English) wishes position; references. Box 3833, Colonist.

AN urgent appeal from the Devereux Agency solicits the benevolent support of employers of educational and domestic service to help the numerous applicants earn some means of a livelihood. The list comprises all classes: Governesses, nurses, housekeeper, cook-general, mother's help, and girls from 17 years up. Office, 647 Fort St., phone 447. Hours: 10 to 12:30.

DRESSES, suits, etc., moderate charges. Newland, 207 Stobart-Pease Bldg.

DAILY governess to young children, disengaged after June; 21 months' reference. Miss Cox, 2738 Cadboro Bay Road.

DRESSMAKING—Miss Wilson, Stobart-Pease Building. Room 318.

DRESSMAKING — Eight years' experience. Miss Bulley; phone 3392R.

DRESSMAKING daily. Miss Wilkinson. Phone 4207R2.

DRESSMAKING, daily; 2003 Cook. Phone 4516L.

DAY workers, male and female, can be supplied at a moment's notice by telephoning 1637, Central Employment and Relief Bureau.

EXPERIENCED dressmaker daily. Box 3604, Colonist.

EXPERIENCED trained maternity nurse, open to engagement; terms moderate. Phone 942X1.

FRANCES—Dressmaker and costumier; 1128 Burdett Ave. Phone 4867Y.

LADIES—The Reliable Agency have maids of all kinds, with references, waiting for positions. Phone 3469.

LADY, capable and domesticated, requires post as housekeeper or companion help, small salary in return for comfortable home. Box 3752, Colonist.

MRS. Summerfield, maternity. Phone 423R.

MRS. Betteridge, practical French dressmaker; very moderate charges. Phone 3657R1.

MEN and women out of employment are registered at the Central Employment and Relief Bureau free of charge. Send in your requirements at once for the service of experts in any line.

NURSE—Summerfield, maternity. Phone 423R.

PATIENTS received for maternity cases in quiet, private home. Phone 981.

SUPERIOR cook-general, disengaged. Phone 4127R.

TELEPHONE 1637, Central Employment and Relief Bureau, when in need of help in your home, store or elsewhere.

WOMAN wants position as cook in small restaurant, good baker and confectioner. Box 3745, Colonist.

PROPERTY FOR SALE

FOR Sale — Small chicken ranch, one acre, good house, barn, chicken yards fenced chicken tight; good well; near interurban. Small cash payment. By owner, 3092 Chaucer.

ONE acre, modern bungalow, city water, hot and cold, bathroom, fireplace, chicken houses and runs, fruit trees and small fruits, at Langford Station, eight miles from Victoria; price $3,000. Any reasonable offer will be considered. Apply owner, Mrs. B. W. Hockley, Langford Station P. O.

ACREAGE FOR SALE

ACREAGE—At Saanichton, 83½ acres of the finest land on the Saanich Peninsula, practically cleared, commanding a magnificent view of the sea and islands; a few minutes' walk from three lines of transportation. Price and particulars. Apply Stewart Land Co., Ltd., 101 Pemberton Block.

BEAUTIFUL 5-acre tract in bearing fruit trees, with modern bungalow, on B. C. Electric Railway, 30 minutes from Victoria, only $6,325. Ninety acres, north end Vancouver Island, 12 in grass, balance alder and crabapple, 4-room house, outbuildings, garden, creek running through property, close to school and church, price quick sale, $1,100 cash, or $1,440 on terms. Small farm, Alberni, 15 cleared, 11 in bush, $3,000, on terms over eight years. Alfred Carmichael, ground floor, Belmont House, phone 5501.

FIVE acres, light clearing, large road frontage, good soil, ten miles from Victoria; price $875; $175 cash, balance arranged. Apply Stewart Land Co., Ltd., 101 Pemberton Block.

HOUSES WANTED

WANTED—A snap on 7-room house within the half-mile circle; will pay cash. Box 3800, Colonist.

HOUSES FOR SALE

A SNAP—I will sell my house, containing 5 rooms, pantry, etc., with all modern conveniences, together with two large-sized lots on Quadra Street. Fifteen minutes walk from City Hall; worth $5,000; must sell; what offers? No agents need apply. Phone Owner, 4866L.

SOMEBODY'S Bargain—A new 5-room bungalow on large lot, Oak Bay, cement basement, cement walks, open fireplace, beamed ceilings, panelled walls, built-in effects, hardwood floors, Dutch kitchen in white enamel, cool air safe, electric ironing connection and board, linen closet, two bedrooms in white enamel with large clothes closets having outside windows; bath and toilet, hall and veranda; taxes $34; listed at $4,800. I must sell and will take $2,900; $1,200 cash, purchaser to assume mortgage of $1,600 at 8 per cent, to run 4 years. Apply Box 3920, Colonist.

UPPER Fort Street, 5-room cottage, 2-3 acre in orchard and rose gardens, price $7,500. Eight-room house, corner Richmond Avenue and Leighton Road, terms, [illegible] $6,800. Five-room bungalow, Lee Avenue, $3,000. Bungalow and lot, 50x120 feet, Vancouver Street, $3,500. Alfred Carmichael, ground floor, Belmont House, phone 5501.

HOUSES FOR SALE (Continued)

FOR Sale—10-room house, 5 bedrooms, modern in every particular. 1087 Richardson Street, or Geo. S. Russell, 1207 Government Street.

FOR SALE—MISCELLANEOUS

AMATEUR photographers' perfect time table for exposures; easily understood by boys and girls; 25c each. P. O. Box 930, or 34 Winch Building, City.

A REDUCTION in prices. Low rates on circular letters or post cards that cannot be detected from typewriting. Our prices include postage, printed letterheads or post cards and envelopes, typing letter, folding and enclosing, stamping, addressing and supplying names. We can reach every home worth reaching. Note—We refund postage on all returns through parties having moved. Newton Advertising Agency, Winch Bldg., Victoria, B. C. Phone 1915.

ALL black soil and manure, delivered. Phone 1864.

A 36-FOOT cabin cruiser for sale or hire, at reasonable rates, hour, day or month; thoroughly seaworthy and reliable. Full particulars. Phone Honour, 2083.

BEACH Wood — Half cords, $2.25; outside city limits 25c extra. Phone 3917R.

COMPUTING scale, almost new, sell cheap. Box 3883, Colonist.

CAMERON Wood Co., millwood $3 per cord, $1.60 per ½ cord; kindling, $3 per ½ cord. Phone 5000.

CAMP stoves and ranges, largest stock, lowest prices. Eastern Stove Co., 640 Fort Street.

"DOLLAR Day" at Flewin's, 1105 Douglas. Carnations, 20c doz.; Spanish Iris, 10c; Paeonies, 50c.

FOR Sale—Cigar stand. Apply 1333 Government St.

FOR Sale—Gent's Raleigh bicycle, 3 speed, good condition, cheap. Box 3772, Colonist.

FOR Sale—English Rover bicycle, $14.50. Also piano, $135. Phone 5348.

FOR Sale—Gasoline sawing outfit, snap, $125 cash. Box 3796, Colonist.

FOR sale or trade, 27-foot launch, valued at $1,500; half price for cash. Apply Box 3315, Colonist.

FOR Sale—A gasoline engine, 12 h.p., 4 cycle, nearly new, cheap. Box 3702, Colonist.

FOR Sale—Malleable steel range, almost new. Apply 710 Rupert St.

FOR Sale—Cigar stand. Apply 1333 Government St.

FOR Sale—Motor cycle, Indian, twin, good as new; Prest-o-lite tank and headlight; bargain for cash. Box 3792, or phone 3411L.

FOR $30.25 we can reach 1,000 of Victoria's best homes with a personal letter. Price includes postage, printed letterhead, folding, enclosing, addressing, etc. Newton Adv. Agency, Winch Bldg., City.

GERHARD Heintzman piano, good condition, $175. Victoria Piano Co., Yates and Government. Open evenings.

HEINTZMAN & Co., piano, $125 cash. Victoria Piano Co., Yates and Government. Open evenings.

HELP the unemployed by buying wood from the Salvation Army Industrial, back of the City Hall; cordwood, $4.50, delivered; 12 and 16-inch blocks, delivered, $5.50; split, $6 delivered; packing in extra, 40c per cord; half cords sold. Phone 5040.

IF you have a little cash buy a piano now; $500 pianos for $100 to $200; best makes, used three to nine months, guaranteed. Victoria Piano Co., Yates and Government. Open evenings.

LADY'S leather side saddle for sale or trade for heifer calf. 3132 Jackson Street.

MOTOR boat for sale, about 17 feet, 2½ h.p. engine, good as new, a bargain for cash. Phone 2651R.

MOTOR cycle and side car for sale, $150. Box 3664, Colonist.

MOTOR launch, 16½ feet, 3½ h.p.; sacrifice; must have cash. Phone 2661R.

MAGNET Auction Rooms. Furniture selling daily; first class second-hand; prices do the business. Magnet, 944 Fort Street, between Quadra and Vancouver.

MOTOR cycle, 7 h.p., twin, just overhauled; perfect condition, $100; terms. Phone 4487R.

MALLEABLE steel ranges, $1 down and $1 per week. 2001 Government St.

PAINT—Ready mixed paint, to clean up, $1.25 gallon. Buy quick, it won't last long. The Colbert Plumbing & Heating Co., Ltd. Phone 552. 755 Broughton St.

REDUCTION in prices. Low rates on circular letters or post cards that cannot be detected from typewriting. No war tax. Our prices include postage, printed letterheads or post cards and envelopes, typing letter, folding and enclosing, stamping, addressing and supplying names. We can reach every home worth reaching. Note—We refund postage on all returns through parties having moved. Newton Advertising Agency, Winch Bldg., Victoria, B. C. Phone 1915.

SEE $600 piano, mahogany, used three months, absolutely unscratched, biggest bargain ever offered; owner must sacrifice. Victoria Piano Co., Yates and Government. Open evenings.

SIXTEEN-foot launch for sale, cheap for cash; 4½ h. p. Detroit engine; also H. T. magneto and 15 h.p. Grey engine. Hatch, 210 Belleville Street.

TWO beautiful pianos, $95 and $120; $6 monthly. 1817 Quadra Street.

THE "Crisis in B. C.," price 5c, mailed 6c. An appeal for investigation by the Ministerial Union of the Lower Mainland. Depot for distribution, the Victoria Printing and Publishing Co., 521 Yates St., Victoria, B. C.

WE sell bargains. In Vancouver we have sold pianos to auctioneers, also employees of other piano firms. This speaks for itself. Victoria Piano Co., Yates and Government.

MISCELLANEOUS

CALIFORNIA is prosperous and booming; greater wealth per capita than any other State. Get your share. Going to the expositions? See "Our money-making homes in Orange Land" and get round trip railway fare refunded if you buy. No extra expense, see orange groves as our guest. Solid development. No wildcat. Ten years time. Write for information. Be our agent. Sierra Vista Ranch Company, 1100 First National Bank Building, San Francisco.

COMBINGS made up; switches, 3 stem, $1.50. 402 Bay; phone 3783.

FOR hire, 5-passenger Ford, with driver, by the hour, day or week, rates reasonable. Phone 3928Y.

MILK, 10 cents for quart, for June, July, August. Constance Cove Dairy, Esquimalt.

RENT and save at the same time. Remington Visibles, $2 for one month, $7.50 for three months. Others at lower rates. Rental payments apply on purchase. Remington Typewriter Co., 216 Pemberton Building, phone 2914.

SEE the "Dollar Day" special at Sutton's Bicycle Store. A $4 lamp given away free. 746 Yates Street.

SCALP specialist, 402 Bay; electric massage. Mexico herbs, does away with dandruff. Phone 3783.

SUMMER grazing for horses and cattle at Ardmore, with running water. Apply on property or see Western Lands, Ltd., 726 Fort Street.

TAKE Foul Bay car, 15 minutes' charming walk around Shoal Bay to "The Tea House." Dainty afternoon tea and 15 minutes' jaunt to Oak Bay car. Try this infallible tonic for jaded nerves.

TO Doctors — Practice in growing dry belt town, for immediate disposal; established four years; cash receipts last year nearly $3,000. Nominal premium. Apply Box 3252, Colonist.

WANTED—MISCELLANEOUS

ANY old broken gold, such as old jewelry and watches, and diamonds, bought. M. Stern, 640 Yates St., phone 4810.

ATTENTION—Sell your discarded clothes direct to dealer. Phone 4768R, 1524 Government St.

ANTIQUE jewelry, old gold and silver, or damaged jewelry; 573 Johnson. Phone 1747. Will call at any address.

CASH paid for slightly worn ladies' and gent's clothing and shoes. M. Stern, 640 Yates, phone 4810.

FURNITURE bought for spot cash. Magnet, 944 Fort.

GENTS' Bicycle—Good condition, free-wheel; must be cheap. Box 3836, Colonist.

LAUNCH—Spot cash for bargain. [illegible] 402 Central Bldg.

WANTED—MISCELLANEOUS (Continued)

MOTOR launch wanted, to hire per month. Full particulars to Box 3760, Colonist.

TYPEWRITER, Underwood preferred, in good condition. 403 Sayward Building, phone 3368.

WANTED—25-foot or over cabin motor launch, must be in first-class condition and a snap for cash. State full particulars in first letter. Box 3786, Colonist.

WANTED—Second-hand rowboat, about 12 feet, good condition; state price. Box 3864, Colonist.

WE pay highest prices for discarded clothing, shoes, etc. 541 Johnson St., phone 4483L. Will call at any address.

WANTED—One pair good roller skates, men's size. Phone 3587.

WANTED—Small metal turning lathe, Arthur Dandridge, phone 4348.

WANTED—Second-hand typewriter in first-class condition. Apply MacKinnon's, 557 Johnson St.

WANTED—A strongly built rowboat, cheap for cash. P. O. Box 1250, Victoria.

WANTED to purchase, a steam engine and boiler, 10 to 15 h.p. State lowest cash price. Address J. Nuttall, Cowichan Station.

WANTED—An anvil, iron vise, small forge, post drill, stock and dies. 1828 Carnsew St., phone 1117L.

HOUSEKEEPING ROOMS

AT Royal Hotel (opposite Times Bldg.), furnished housekeeping rooms, gas range, water.

CLOSE Government Buildings, nicely furnished housekeeping rooms, $2. 531 Simcoe Street.

FURNISHED housekeeping rooms, close in. 733 Discovery Street; moderate.

FURNISHED housekeeping rooms and cabins, $6 month up; free kitchen. 1036 Hillside.

FRONT suite furnished housekeeping rooms; two blocks from post office. 734 Humboldt Street.

GOOD rooms, use of kitchen, phone and bath, $2. 621 Hillside, block from Government Street.

HOUSEKEEPING suite, moderate. Phone 3774L.

FURNISHED ROOMS

AT 410 Oswego Street, bright furnished room.

COMFORTABLE bedrooms. Phone 2041R.

FURNISHED and unfurnished rooms to rent. Apply 1459 Vining Street.

LARGE furnished room, 1602 Cook; phone 4039R.

ROOM AND BOARD

AT 506 Gov't. St., comfortable, quiet room and board; reasonable terms. Phone 5262R.

AT 376 Cook Street, comfortable front room with board, pleasantly situated; terms reasonable.

AT 743 Vancouver Street; terms to meet times. Phone 845X.

A WELL furnished room with board in quiet house, near Government Buildings, moderate. 116 Menzies St., phone 443.

BANFF—To rent, furnished modern 8-room house, for Summer, or year. Apply Box 73, Banff, Alta.

BUCKLAND Park, Pender Island, seaside Summer resort; rates $10 per week. Apply Mrs. W. Grimmer, Port Washington P. O., B. C.

COMFORTABLE room and board, close to town. 1013 Pendergast St.

COMFORTABLE room and board, reasonable, close in. 615 Vancouver St., phone 2820X.

LADY at Gorge requires boarders or roomers, moderate charges. Quaker Girl Cafe.

ROOM and board for married couple in business; child not objected to. Would take care of child during day; private sitting-room; would serve meals in private sitting-room. Terms moderate, fifteen minutes' walk from city hall; close to park and car. Box 3746, Colonist.

VISITORS stop at The Grove, 966 Bank Street, phone 2458R. A restful spot almost in the heart of the city. New, clean and attractive. Prices reasonable and best home cooking.

WIDOW lady, having a small, nicely furnished bungalow in Oak Bay, would like to take lady or gentleman as paying guest; references required; would suit officer's wife. Box 3660, Colonist.

517 GOVERNMENT Street, bright rooms, liberal table, sitting-room, piano. Phone 2441.

TO RENT—MISCELLANEOUS

CORDOVA Bay—Houses on waterfront, also vacant lots and tents. Geo. S. McMorran, 224 Sayward Block, phone 3513 and 460L2.

FOR Rent—4½ acres young orchard, good barn, 2½-mile circle, good chicken proposition. Apply Box 3816, Colonist.

FOR Lease—Five acres, close to Sidney, on East Saanich Road, cleared, suitable for market garden or chickens, $50 per year. For further particulars apply A. R. Vince, 1426 Boulevard, Hillhurst, Calgary, Alberta.

TO Rent—Lot on Aberdeen Street, Esquimalt, close to waterfront. $3 per month. Phone 2590.

TO Rent—Lot near waterfront, Esquimalt; ideal spot for anyone wishing to put house-tent on same. Phone 2590.

WANTED TO RENT—MISCEL.

WANTED to rent, with lease, small farm (5 to 20 acres), partly in crop preferred; will buy stock and farm implements if cheap. Saanich preferred. Box 3848, Colonist.

WANTED—To lease 25 acres within 7-mile limit; send particulars to E. A. Harris, 1018 Douglas.

FLATS OR APARTMENTS

AT Hampton Court, unfurnished suites, delightfully situated, opposite Beacon Hill Park and two minutes' walk from sandy beach. Phone 303.

AT "The Broadway," 443 Superior St., a small furnished suite.

ALL beautifully clean furnished suites, Normandie Apartments, phone 1789L.

AILSA Mansions, Cook and Collinson Streets, suites for rent, moderate rates. Apply Janitor, Suite 5, or phone 2951.

AT Mt. Edwards, Vancouver Street, furnished and unfurnished suites, large rooms; car fare saved; one and two-roomed suites.

APARTMENTS to Let — At Collinson Apartments, 2116 Collinson Street, nice modern 4-room apartment.

COMPLETELY furnished 4-room flat, clean and bright, close in. 456 Chester. Phone 2486L.

FURNISHED and unfurnished rooms, Southgate Street. Victoria Plumbing Co., 1052 Pandora, phone 3402.

FLAT of four rooms with modern conveniences, $10 per month, Fernwood. Box 3713, Colonist.

FACING sea, two 3 or 4-room fully furnished suites; veranda; all conveniences; moderate terms. 309 Sunrise Ave., Shoal Bay.

GLENGARRY, 316 Cook Street, up-to-date. Phones 5195 or 5337L.

JAMES Bay—Modern flat (4), by the sea (gas), lovely view, low rent. 13 Boyd Street.

MELLOR Apartments, 621 Broughton Street, adjoining Royal Victoria Theatre, to let, modern apartments (unfurnished), hot water and hot water heating. Apply Mellor Bros., Ltd., 819 Broughton St.

MOUNT View apartments, Joseph Street, Bushby, 3-room suites, furnished, $15; unfurnished $12. Campbell Bros., 1007 Government Street.

MORRISON Mansions—Corner Hilda and Chester, Fairfield, good three-room and bath suites, furnished or unfurnished.

ONE furnished apartment, $30; one unfurnished, 309 Menzies. Keys at Apartment 4.

QUIET, furnished 4-room apartment near High School, $18. Phone 4790L.

TO Let—Comfortably furnished, six suites in large apartment building, near new High School, suitable for teachers and students; rents most moderate. Apply Devereux Agency, 647 Fort, phone 447, morning hours.

FLATS OR APARTMENTS (Continued)

TO Rent—Suites, newly furnished apartments, bath, electric light. Gladstone Avenue, $15 up. Phone 5452 from 9 to 2 or after 7.

WELL furnished 2-room suite, sitting bedroom and kitchen, gas range, charming situation; one minute from park and trains. 661 Beacon Street, phone 1799R.

AUTOMOBILES

AUTOMOBILES for Sale—Like new, Ford model T, Bosch magneto, newly overhauled, in splendid condition, $450; Cadillac in perfect order, $650; several other snaps. Cameron, 531 Superior St., behind Parliament Buildings.

FOR Sale—1912 McLaughlin Buick car in good shape, cheap. Box 3700, Colonist.

FOR Sale—Motor cycle, just overhauled, fine running condition, $60. Can be seen between 6 and 7, evenings, 819 Yates Street. phone 5543R.

FOR Sale—Ford touring car, perfect running order, $175. Call 623 Trounce Avenue.

FIVE-passenger Chalmers car for sale, cheap. 963 Yates Street.

OVERLAND, 1912, for sale, 5-seater, in excellent order; good tires, three spares, presto tank, etc.; snap for cash; phone 3951.

STODDARD-Dayton 5-passenger, in first-class shape, $460, on terms. 707 Fort Street.

WANTED—Ford roadster, good condition; state terms. Full particulars; lowest cash price. Box 3384, Colonist.

WANTED—To trade two ton motor truck for runabout, or any light car in good condition. Kirk & Co., 1212 Broad Street.

WANTED—Good 5-passenger Ford for cash. Box 3768, Colonist.

BUSINESS CHANCES

AT The Ladies' Agency, all kinds of businesses transferred, partnerships arranged; call for particulars of rooming and boarding houses, tea and luncheon seaside and town rooms, nursing and medical homes, private schools, grocery and confectionery stores, apartment blocks, etc.; investments from $150 to $4,000 or $5,000; furnished houses, flats and suites rented, rooms and boarding houses recommended. 526 Sayward Bldg., phone 2486, and at 553 Granville Street, Vancouver.

A GOOD candy store, including fixtures, for rent, on Foul Bay Beach; choice location; should do well; season just commencing. Apply Warburton, 1755 Beach Road.

FOR Sale—General store, Lambton Co., Ontario; good farming district. Phone 5421.

SPECIAL low rates on circular letters or postcards that bring the business and cannot be detected from typewriting. Our prices include postage, printed letterheads or postcards and envelopes, typing letter, folding and enclosing, stamping and sealing, addressing and supplying names. Letters $20.50 per 1,000; post cards, $21.50 per 1,000. For $121 we can reach every home worth reaching. Note—We refund postage on all returns through parties having moved. Newton Advertising Agency, Winch Bldg., Victoria, B. C., phone 1915.

POULTRY AND LIVESTOCK

A SELECT lot of baby chicks from winners, 20c each; last hatch. 480 Dallas Road. Phone 4063R.

AN all-round horse for sale. 1323 Carnsew Street, off Moss.

A STUDY of domestic economy suggests Belgian Hare raising. Stock for sale. Kildare Rabbitries, Rock Avenue, North Quadra. Route 4.

AT stud, Shetland stallion, "Mighty Atom," registered; imported; jet black, sound; sure. Royal Dairy Stables.

A GRADE jersey cow for sale, to freshen in a few days, or will trade for beef cows of same value. Thomas Boyles, Marigold Road, Garden City. Phone 71, Colquitz.

CARNEAUX and Plymouth Rock Homers, mated pairs; young birds; prime squabs. Fison, Langford P. O., phone 3660L1.

EXCEPTIONAL prize winning Airedale pups of quality for sale, or trade at a bargain. P. O. Box 1281.

FOR Sale—Horses, harness, wagons, heavy and light. B. & S. Stables, 741 Fisgard.

FOR Sale—Billy goat, Nanny and kid. Apply to J. W. Belton, Willows Park P. O.

FOR Sale—Four family milch cows. Thos. Mould, corner Tolmie and Douglas; Maywood P. O.

FIELD Spaniel puppies, parents have unbeaten records; also young Fox Terrier dog. Hincks, Langford P. O.

GOAT Keepers—On stud, very massive Maltese Billy from heavy milking strain. Apply A. Price, 8 Street, Saanich Road.

H. WILLIAMSON, dealer in live stock and dairy produce. 357 Cordova Street East, Vancouver, B. C.

H. WILLIAMSON, dealer in live stock and dairy produce. 357 Cordova Street East, Vancouver, B. C.

H. WILLIAMSON, dealer in live stock and dairy produce. 357 Cordova Street East, Vancouver, B. C.

H. WILLIAMSON, dealer in live stock and dairy produce. 357 Cordova Street East, Vancouver, B. C.

LARGE Yorkshire sow and eight young ones, five weeks, for sale or part exchange for cheap horse or poultry. Box 3794, Colonist.

LANGSHAN eggs, Collier strain, $1.50. Humphrey's, end Selkirk Ave.

PEKIN ducklings, week old, 25 cents. Gibson, 9 Bethune, off Cloverdale.

SPECIAL sale of breeding stock and early hatched pullets. White Leghorns and Buff Orpingtons. H. A. Hincks, Langford Station.

SITTINGS from S. C. White Leghorns (noted New Zealand birds); first pen, $2; second pen, $1.50. A. Lang, Ranguiru Poultry Ranch, Carey Road.

THOROUGHBRED Irish Setters, three months, by champion parents; cheap. Cole, Cowichan Station.

WANTED—Two pairs yellow canaries; state price. Box 3831, Colonist.

WANT TO EXCHANGE

CALIFORNIA property wanted in exchange for Vancouver property; give particulars. Owner, Post Office Box 760, Vancouver, B. C.

CLEAR titled Alberni lots for houses. Houses for Prairie farm lands. City improved property for suburban improved. What have you? L. W. Bick, B. C. Permanent Bldg.

FIVE-room bungalow and three lots to trade for improved acreage near Victoria, or will rent an improved farm of any description as a going concern. Geo. Bockhold, 1827 Quadra St., Victoria, B. C.

RANCHER will exchange some clear title corner lots, one block off Esquimalt Road, in the municipality, for acreage equal in value, not further than eight miles from town, on main road; wild land but good soil and clear title. Apply Rancher, Beaumont P. O.

TWO city lots, house and store, for cottage and acreage in country. Apply 3301, Colonist.

VICTORIA property to exchange for Prince George farm lands. Address 234 Vancouver Street.

WILL exchange billiard and pool table as new for auto. Box 3832, Colonist.

WE specialize in exchanging all classes of property; 500 trades to choose from. Campbell Bros., 1007 Government Street.

TEACHERS WANTED

QUALIFIED teacher for Langford Station public school (male or female). State salary required. Mrs. Waterhouse, Langford P. O.

WANTED—Qualified teacher for Kamloops High School, must be good disciplinarian and able to teach science subjects. F. L. Glover, Secretary School Board, Kamloops.

WANTED—Qualified teacher for Kamloops Public School, as first assistant; first class certificate, and must be good disciplinarian. F. L. Glover, Secretary.

TENDERS WANTED

WANTED—Price on wiring house. Also brick chimneys and piers. Also stock of wall paper for sale. W. McCaig, 1800 [illegible] St.

FOR RENT—HOUSES

A SIX-room house, bathroom and pantry, fully modern, on Prior Street, near Hillside; rent $16 per month. Phone 3059Y.

A VERY desirable house, eight rooms, in splendid condition; all modern, Longbranch Avenue, Oak Bay; rent reasonable to reliable tenant. P. J. Hart & Co., Ltd. Phone 381.

COMFORTABLE modern 8-room house, best part of Fairfield, close to car, sea and park, nice garden, rent very moderate. A. S. Barton, 215 Central Building, phone 2901.

FOR Rent—New Summer cottage on Cowichan Lake, contains fireplace and conveniences. Will also allow tenant use of gasoline launch for season. Apply Box 3545, Colonist.

FOR Rent—Ten-room dwelling on Fisgard Street, almost new. Apply owner. Phone 3551R.

FOUR-room bungalow with stable, near Normal School; cheap rent. 3384 Shelbourne street.

NEW home, six rooms, close to Government Buildings. Apply 1054 Burdett Avenue.

TO Rent—Seven-room house. Apply 1705 Fernwood Road, near High School. Phone 4227L.

TO Let—Two-room cottage. Apply 1054 Burdett Ave.

TO Let—Small furnished cottage, $10. Fernwood. Apply 614 Cormorant St.

$20 PER month, 13-room house, Hillside, near Government, in first-class order. Apply owner, 228 Menzies Street, phone 3208L, or Empire Realty Co., Fort Street.

2415 QUADRA, corner Bay Street, new house, six rooms, basement, for rent. Apply 2309 Douglas Street.

WANTED TO RENT—HOUSES

THREE or 4-room furnished house, also 4-room unfurnished house. Box 3782, Colonist.

THREE or 4-room furnished house, also 4-room unfurnished house. Box 3782, Colonist.

FURNISHED HOUSES TO LET

A FIVE-room furnished house in the Fairfield district, at $16 per month. Phone 3248L.

CRAIGDARROCH—Nine rooms, garage, etc., July and August, or longer if desired. 232A Pemberton Building.

COMPLETELY furnished cottage, four rooms and bath, $30 per month, corner Collinson and Blanshard.

FURNISHED house, rent reasonable, eight rooms. Apply 1313 Chestnut Avenue.

FOR Rent—Furnished house, Fairfield, $25 per month. Apply 928 Johnson Street, office hours, or phone 5463R, evenings.

FURNISHED shack. 920 Fort Street.

SIX-room house to rent, furnished, facing sea. 1610 Hollywood Crescent. $35 monthly. Apply Mr. Shelton, 734 Yates Street, phone 1678.

SMALL furnished house on Bethune Avenue, electric light and water; rent cheap. Apply Wm. Duval, Bethune Ave.

TO Let—Small furnished cottage, $10. Fernwood. Apply 614 Cormorant St.

TO Rent—Five-room, partly furnished bungalow, close to Ganges Harbor. July to October, or to arrangement. Box 3, Ganges, B. C.

THE Holidays — Lexington Preparatory School House and grounds, 1409 Beach Drive, Vancouver, for rent, furnished, during July and August; bathing, boating, tennis. Write at once.

THREE-room furnished house, Victoria West, $9. 750 Market Street.

VERY fine furnished house, two acres waterfront, complete in every way, close in. Apply phone 1593R3.

WELL furnished house, close in. Apply 1054 Burdett Avenue.

WANT—FURNISHED HOUSES

FURNISHED house, four or five bedrooms, tennis court if possible, moderate rent. Box 3808, Colonist.

WANTED—For Summer school term, a small furnished house or suite by four teachers; terms, etc., to F. Gallen, 956 14th Ave. West, Vancouver, B. C.

AGENTS WANTED

AGENTS Wanted—Earn $15 daily calling on automobile owners. Particulars free. R. E. Coons, 330 Third Avenue N. W., Moose Jaw.

AGENTS wanted to handle auto specialty; commission $1.25 on every sale. Ask for particulars, P. O. Box 306, Vernon, B. C.

AGENTS—"The World's Greatest War," including Canada's part, profusely illustrated, with actual battle scenes. Record seller. Make $7 daily. Sample book free on promise to canvass. Linscott Company, Brantford, Ont.

WANTED—Responsible representative in each county; new combination, 12 tools in 1; sells at sight to farmers, teamsters, contractors, etc.; weight 24 pounds; lifts three tons, hoists, stretches wire, pulls posts. Many other uses. Free sample to active agent; easy work; big profits. One agent's profit $45.50 in one day. Another $1,000 in December, 1914. We start you. Write today for big color plate. Quick action secures exclusive sale. Harrah Mfg. Co., Box C, Bloomfield, Ind.

LOST AND FOUND

A BUNCH of black paradise feathers lost between Oak Bay and the Gorge. Phone 3717. Reward.

LOST—Between Moss Street and Victoria High School, small gold maple leaf brooch, engraved with the word "Canada," valuable to owner. Reward. Finder please return to 1243 Richardson Street.

LOST—Gold pearl crescent brooch between View and Queens Ave., or Hillside jitney. Reward. Return to Vernon Cafe, Douglas Street.

STRAYED, from Oak Bay, a white Spitz dog, having a scar on hind foot. Finder kindly phone 3854, and get rewarded.

FARMS AND GARDENS

CELERY and tomato plants, cheap. Francis, Oxford Street, Carey Road.

PLANTS—Tomato, cabbage, celery, cauliflower, cucumber, marrow, and all kinds of flower bedding plants, trees and shrubs. Quadra Greenhouse Co., Ltd., Store 612 Fort St., City. Greenhouse and nurseries, Quadra St., Saanich.

WANTED TO BORROW

ABOUT $500 first mortgage, covenant, security good, interest assured. Box 3766, Colonist.

MONEY TO LOAN

AMOUNTS from $500 to $2,500. Campbell Bros., 1007 Government Street.

NOTICE

NOTICE is hereby given that application will be made to the Board of License Commissioners for the City of Victoria at its next sitting, on the second Wednesday in June, 1915, for a transfer of the license to sell spirituous and fermented liquors by retail upon the premises known as the Prince George Hotel, situate at the southwest corner of Douglas and Pandora Streets, in the City of Victoria, from Joseph William Wallis to Ernest Albert Willsher.

Dated at Victoria, B. C., this 5th day of May, 1915.

JOSEPH WILLIAM WALLIS,
By his Attorney in Fact, Richard Hall.

NOTICE

To whom it may concern, we, George Koenig, merchant, Harry Peter Koenig, merchant, and Anna Koenig, widow, all of Shawnigan Lake, Vancouver Island, in the Province of British Columbia, do hereby declare that on the second day of June, 1915, we formally and absolutely renounce, relinquish and abandon the use of our surname Koenig, and determine henceforth, on all occasions whatsoever, to use, subscribe and adopt the name of Kingsley instead of the said name of Koenig.

And we give further notice that by deed poll dated the second day of June, 1915, duly executed and deposited in the Land Registry Office at the City of Victoria, we renounced the said surname of Koenig and declared that we had assumed and adopted on all occasions and for all purposes whatsoever, the name of Kingsley instead of the name of Koenig.

Dated at Shawnigan Lake, Vancouver Island, British Columbia, this second day of June, 1915.

ANNA KOENIG.
GEORGE KOENIG.
HARRY PETER KOENIG.

CROFT & ASHBY

Phone 1999—634 View St.—P. O. Box 990

TIMBER Lands—Over 60,000,000,000 feet in British Columbia, Oregon and Washington.

PULP propositions, with water power.

MINES — Iron, Chrome Iron, Galena Graphite, Copper, Etc.

FARMS—Northwest and British Columbia, from $8 per acre.

COAL mines developed.

Provincial Royal Jubilee Hospital

VICTORIA, BRITISH COLUMBIA

Incorporated 1890.

THE ANNUAL MEETING

Of the donors and subscribers to the institution will be held in the City Hall, Victoria, on Thursday, June 24, at 4 o'clock.

Business—Receiving the annual report of the directors, the treasurer's statement for the year ending May 31, 1915, and the election of directors.

The four following directors retire, but are eligible for re-election: Mrs. Rhodes, Mrs. Weller, Messrs. J. A. Mara and W. E. Oliver.

Donors and subscribers can vote for four (4) members only.

All donors of money, $50 and upwards, and annual subscribers of $5 and upwards are eligible to vote for the election of directors.

G. HARVER.

June 4, 1915.

TOWNSHIP OF ESQUIMALT

Tax statements have been mailed to all persons whose names appear on the Assessment Roll of the Township of Esquimalt. Any person owning property in the above mentioned township who has not received a statement of taxes should communicate at once with the undersigned.

G. H. PULLEN
Treasurer and Collector

Synopsis of Coal Mining Regulations

COAL mining rights of the Dominion, in Manitoba, Saskatchewan and Alberta, the Yukon Territory, the North-West Territories and in a portion of the Province of British Columbia, may be leased for a term of twenty-one years at an annual rental of $1 an acre. Not more than 2,560 acres will be leased to one applicant.

Application for a lease must be made by the applicant in person to the Agent or Sub-Agent of the district in which the rights applied for are situated.

In surveyed territory the land must be described by sections, or legal sub-divisions of sections, and in unsurveyed territory the tract applied for shall be staked out by the applicant himself.

Each application must be accompanied by a fee of $5 which will be refunded if the rights applied for are not available, but not otherwise. A royalty shall be paid on the merchantable output of the mine at the rate of five cents per ton.

The person operating the mine shall furnish the Agent with sworn returns accounting for the full quantity of merchantable coal mined and pay the royalty thereon. If the coal mining rights are not being operated, such returns should be furnished at least once a year.

The lease will include the coal mining rights only, but the lessee may be permitted to purchase whatever available surface rights may be considered necessary for the working of the mine at the rate of $10 an acre.

For full information application should be made to the Secretary of the Department of the Interior, Ottawa, or to any Agent or Sub-Agent of Dominion Lands.

W. W. CORY,
Deputy Minister of the Interior.

N. B.—Unauthorized publication of this advertisement will not be paid for.—58784.

NOTICE TO CREDITORS AND NEXT-OF-KIN

In the Estate of Mary Ann Hocking, Late of Victoria, British Columbia, Widow, Deceased Intestate.

Take notice that Letters of Administration to the estate of Mary Ann Hocking, of Victoria, B. C., widow, deceased, who died intestate on or about the 17th day of April, 1914, have been issued out of the Supreme Court of British Columbia to Sydney Robert Newton, of Victoria, aforesaid, the attorney-in-fact of Ann Alma Trevethick, Emily Jane Barnett and Jane Barrett. All persons having claims against the estate are required to send the same in writing, duly verified, to the undersigned on or before the 19th day of June, 1915, and all persons claiming to be the next-of-kin to the said deceased are required to send in full particulars, in writing, of such claims on or before the said 19th day of June, 1915, after which date the said administrator will proceed to distribute the estate, having regard only to such claims of which he shall have received notice. All persons indebted to the said estate are to pay the amount of their indebtedness to the undersigned forthwith.

Dated at Victoria, B. C., the 5th day of May, 1915.

MASON & MANN,
Of 1112 Langley Street, Victoria, B. C., Solicitors for the said Administrator, Sydney Robert Newton.

NOTICE RE SELECTION OF AUDITORS UNDER SECTION 56 OF THE BANK ACT:

Notice is hereby given that the General Managers of the Chartered Banks in Canada intend to proceed at an early date to select, by ballot, not less than forty persons (no one of whom shall be a body corporate), who shall be eligible, subject to the approval of the Honorable the Minister of Finance, to be appointed Auditors under the provision of the Bank Act for the ensuing year. Formal applications to receive consideration should be made in care of the Secretary of the Canadian Bankers' Association, Ottawa, on or before the 19th day of June, 1915.

GEO. BURN,
President the Canadian Bankers' Association, Ottawa, June 5, 1915.

SHERIFF'S SALE

REAL ESTATE

Under and by virtue of an order of His Honor Judge Lampman, dated the 23rd day of April, 1915, I will offer for sale at Public Auction at my office, Law Courts, Bastion Street, Victoria, on Friday the 18th day of June, 1915, at 11 o'clock a. m., all interest of Hookam Singh, in and to the following described property, being a right to purchase. Terms of sale, cash.

Particulars

Lot 60, Block 6, Hillside Extension of the Work Estate, Victoria City, Map 123.

Plaintiff—A. J. Patton.

Defendant—Hookam Singh.

Registered Charges—Mortgage in favor of Edward Carlyon Pethic for $2,400.00 at 8 per cent per annum interest, dated September 18, 1912 (C. B. Vol. 28, Fol. 110, No. 14,866 C.) Registered January 21, 1913, at 10:28 a. m.

Applications for Registration—None.

Assignment for Benefit of Creditors—None.

Judgments—No. 2,302, Registered October 30, 1914, against Hookam Singh for $244.70 in favor of A. J. Patton.

Mechanics' Lien—None.

F. G. RICHARDS,
Sheriff County of Victoria.
Sheriff's Office, Victoria, June 7, 1915.

STOCK PRICES RISE ON ACTIVE DEMAND

Operators Finding Fresh Courage From Tone of Note to Germany—Railway Securities Prominent in Advance.

NEW YORK, June 11.—Stocks rose vigorously on the largest and broadest demand witnessed since last Friday, when the market became buoyant on the decision in favor of the United States Steel Corporation. The financial community plainly was disposed to draw the most favorable inferences from Washington's latest communication to Berlin, its tone being considered as conciliatory, and decidedly at variance with unofficial forecasts.

The rise began at the opening, but was obliterated largely on heavy realizing for profits. In the early afternoon a fresh and more sustained movement lifted the market to higher prices, coppers and a few of the more volatile specialties leading.

War shares lost some of their recent prominence in point of activity, but recorded advances of 2 to 5 points, Bethlehem Steel attaining the new record of 169½. Motors and Petroleum shared to a considerable extent in the rise. United States Steel led all issues in volume of dealings.

All divisions of the railway list moved forward, the strongest features being Reading and Baltimore & Ohio, with advances of three points or better. The demand for these issues emanated from the most substantial interests and suggested investment inquiry. Final prices were fractionally under the best, but the closing was active and strong.

Rates of exchange were easier, though in no case falling to recent low quotations. There was a striking exception, however, in remittances to Northern Europe, namely, Norway, Sweden and Denmark, exchange to those centres being on a parity with published rates. This was ascribed to purchases of bills in return for sales of American securities here by German interests. Canada sent another $5,000,000 gold to this market, and an additional importation of $600,000 from Japan was announced.

Bonds were strong, with general gains in the copper convertibles. Total sales (par value), $2,670,000. United States bonds were unchanged on call.

VICTORIA STOCK EXCHANGE

Stock—	Bid.	Asked.
Blackbird Syndicate	14.00	...
B. C. Refining Co.	...	.71
Can. Copper Co.	1.50	1.25
Can. Cons. S. and R.	100	...
Coronation Gold	.06¾	...
Granby	.86	.88
Int. Coal and Coke Co.	.11	.16
Lucky Jim Zinc	.04½	.05
McGillivray Coal	.18½	.25
Nugget Gold	...	.32
Portland Canal	.01¾	.02½
Rambler Cariboo	.20	.25
Standard Lead	1.25	1.50
Snowstorm	...	.12
Stewart M. and D.	...	.75
Slocan Star	...	.28
Stewart Land	...	7.00
Victoria Phoenix Brew.	...	119.00
Unlisted—		
American Marconi	2.00	2.25
Canadian Marconi	1.00	1.50
Glacier Creek	.03	...
Island Investment	...	.29
Union Club (Deb.)	30.00	...

WINNIPEG GRAIN MARKET

WINNIPEG, June 11.—Wheat opened weak on the lower Liverpool cables, but strengthened following the opening on considerable proft taking and stronger corn and oats markets. October showed rather wide fluctuations, July being quoted at noon at 117 to 119, while December was 102⅝ to 103⅝. Winnipeg oats were steady, while flax showed 8½c of a fluctuation on both July and October. Trading was fair in futures. Later, the Modern Mill report, issued late, was considerably bearish and previous to closing prices jumped sharply. In cash circles there was a very good demand for numbers 1, 2, 3 and 4 grades of wheat, a good demand for all grades of oats and fair demand for barley. Exporters and shippers were the buyers. Practically no business in cash flax. The total number of cars inspected on Thursday was 199 cars, as against 270 cars last year, and in sight today were 60 cars.

Winnipeg wheat futures closed ⅞c to 2⅛c higher. Cash closed 1c higher for contract. Oats closed ⅛c to ⅜c higher. Flax closed 4c to 4½c advance.

	Open.	Close.
Wheat—		
July	118	121
Oct.	100⅞	104⅝
Dec.	102⅝	104⅝
Oats—		
July	51¼	51⅝
Oct.	..	44⅝
Flax—		
July	150½	155½
Oct.	156	160

Cash prices: Wheat, 1 Nor., 121⅛; 2 Nor., 119; 3 Nor., 116; No. 4, 111⅛; No. 5, 104⅛; No. 6, 101⅛; feed, 99⅛.

Oats: 2 C. W., 52⅛; 3 C. W., 52⅜; ex 1 feed, 52⅜; 1 feed, 51⅛; 2 feed, 50⅛.

Barley: No. 4, 64; feed, 62.

Flax: 1 N. W. C., 154⅛; 2 C. W., 151⅛.

MONTREAL PRODUCE

MONTREAL, June 11.—Demand for butter is fair, and the market steady; cheese is weak and prices declining. Eggs are firmer under good demand.

Cheese—Finest Westerns, 17 to 17¼; Easterns, 16½ to 17.

Butter—Choicest creamery, 27½ to 28; seconds, 26 to 26½.

Eggs—Fresh, 21 to 22; selected, 23 to 24.

Pork—Heavy Canada short mess, 29; short cut back, 28½.

CHICAGO GRAIN MARKET

	Open.	High.	Low.	Close
Wheat—				
July	$ 1.05⅝	1.08⅛	1.04½	1.08⅝
Sept.	1.01⅝	1.05⅝	1.02⅝	1.05⅝
Corn—				
July	.72½	.73⅛	.72⅛	.73⅝
Sept.	.72⅝	.73⅛	.73⅛	.73
Oats—				
July	.44⅝	.45	.44⅛	.44⅝
Sept.	.40⅝	.41⅛	.40⅝	.40⅝
Pork—				
July	17.90	17.90	17.05	17.35
Sept.	18.20	18.20	17.40	17.70
July	10.40	10.45	10.27	10.35
Lard—				
July	9.57	9.57	9.42	9.50
Sept.	9.80	9.85	9.75	9.76
Short Ribs—				
July	10.40	10.48	10.27	10.35
Sept.	10.75	10.77	10.62	10.67

REVIEW OF TRADE

NEW YORK, June 11.—Dispatches to Dun's Review from branch offices of R. G. Dun & Company, in the leading trade centres of the Dominion of Canada indicate that confidence is becoming quite pronounced at most centres owing to the fine agricultural prospects in most sections.

Montreal reports an improvement in dry-goods and quite a satisfactory movement of staple groceries, but footwear is quiet and the movement of clothing is somewhat slow.

Wholesale and retail trade continues to improve at Quebec, and merchants make little complaint regarding conditions.

Halifax reports that while trade in Nova Scotia is not altogether satisfactory, they now show some improvement, and taking everything into consideration, may be regarded as fairly active.

At Winnipeg, while few lines display any great amount of activity, there seems to be a moderate but steadily increasing movement in footwear, drygoods, groceries, hardware and staples, and prospects generally are reported as much more favorable than a month ago.

Calgary reports an improving tendency in both wholesale and retail trade.

Business shows little change at Vancouver, the continued dullness in lumber having a generally depressing effect.

Gross earnings of all railroads reporting for May show a decrease of 26 per cent as compared with the same month a year ago.

Commercial failures in Canada this week numbered 61, as against 54 last week and 33 the same week last year.

LOCAL RETAIL MARKETS

Vegetables		
Asparagus, local, bndl.		.15
Artichokes, Globe, each		.10
Beets, bunch		.05
Cabbage, 4 lbs.		.25
Carrots, 3 bunches		.10
Celery, head		.15
Cucumbers, Hot H., each	.10 and	.15
Garlic, lb.		.35
Lettuce, Cal., head		.10
Lettuce, local, head		.05
Onions, green, 2 bundles		.05
Onions, Cal. dry, 7 lbs.		.25
Onions, Spanish, 4 lbs.		.25
Parsley, bunch		.05
Peas, local, green, lb.		.20
Peas, green, lb.		.15
Horseradish, lb.		.20
Potatoes, Ashcroft, 100-lb.		1.75
Potatoes, Fraser River, 100 lbs.		1.00
Potatoes, local, 100-lb.		1.25
Tomatoes, local H.H., lb.	.20 and	.25
Watercress, bunch		.05
Rhubarb, 5 lbs.		.25
Spinach, 4 lbs.		.25
Radishes, 3 bunches		.05
Fruits		
Apples, New Zealand, box		$3.75
Apples, Yakima, box	$3.00	3.75
Bananas, dozen		.30
Grape Fruit, Cal., 3 for		.25
Grape Fruit, Florida, 2		.25
Lemons, Cal., doz.	.30 and	.35
Oranges, dozen	.25, .30,	.40
Pears, N. Zealand, 4 for		.25
Strawberries, local, bsk.		.20
Strawberries, Kennewick		.10
Sugar		
B. C. Granulated, 20 lbs.		1.60
B. C. Granulated, 100 lbs.		7.75
Dairy Produce and Eggs		
Butter—		
Comox, lb.		.40
Cowichan Creamery, lb.		.40
Eastern Creamery, lb.		.40
New Zealand, lb.		.40
Northwest Creamery		.40
Cheese—		
Canadian, lb.		.25
Canadian Stilton, lb.	.25 and	.30
English Stilton, lb.		.40
Eggs, local, doz.		.30
Feed		
Barley, 100 lbs.		2.25
Barley, ground, 100 lbs.		2.25
Bran, 100 lbs.		1.35
Corn, 100 lbs.		2.10
Corn, cracked, 100 lbs.		2.20
Oats, 100 lbs.		2.00
Oats, crushed, 100 lbs.		2.70
Shorts, 100 lbs.		1.85
Wheat, No. 1, 100 lbs.		2.15
Wheat, No. 2, 100 lbs.		2.00
Hay, Alfalfa, ton	$22.50 to	$24.00
Hay, Timothy, ton	19.00 to	21.00
Straw, bale		.75
Flour		
B. & K. Bread Flour 49-lb. sack		2.20
Purity, 49-lb. sack		2.20
Five Roses, 49-lb. sack		2.25
Robin Hood, 49-lb. sack		2.25
Royal Household, 49-lb. sack		2.25
Royal Standard, 49-lb. sk.		2.25
Gold Seal, 49-lb. sk.		2.10
Snowflake, 49-lb. sk.		2.15
Wild Rose, 49-lb. sk.		2.15
Meats		
Beef, loin roast, lb.	.22 to	.25
Beef, ribs, lb.	.18 to	.25
Beef, boiling	.10 to	.18
Mutton, forequarters, lb.	.20 to	.22
Mutton, hindquarters, lb.	.27 to	.30
Chickens, lb.	.25 to	.30
Fowl, lb.		.25
Broilers, lb.		.40
Fryers, each		.50
Ducks, young, lb.		.30
Geese, lb.		.25
Bacon, Canadian Sugar Cured, lb.	.25 to	.30
Hams, Canadian Sugar Cured, lb.	.18 to	.25
Pork, shoulders, lb.	.18 to	.20
Pork, Loins, lb.	.18 to	.25
Pork, Legs, lb.	.18 to	.25
Pork, Sausage, pure		.20
Turkeys, cold storage, lb.		.30
Fish		
Bloaters, lb.		.10
Cod, lb.		.10
Finnan Haddie, lb.		.12½
Halibut, lb.		.12½
Halibut, smoked, lb.		.15
Herring, lb.		.05
Herring, Kippered, lb.		.10
Oysters, Esquimalt, doz.		.50
Salmon, lb.		.10

LETTERS TO THE EDITOR

No letters to the Editor will be printed except over the proper signature of the writer. This rule admits of no exceptions.

Letter from Mr. Kennedy

Sir,—As you have anticipated my reply with your promise to publish it, I wish to inform your correspondent, James J. Murtagh, that I plead guilty to having served in the "notorious Royal Irish Constabulary."

And it may surprise him to know I am not ashamed, but very proud to admit it.

I also plead guilty to his charge of having written a letter, or asked a question for editorial reference, signed "Ulsterman." But how he made this discovery is a mystery to me, as I thought, until now, it was a deadly secret between me and the editor. I confess I was born in Tipperary, but figuratively speaking, my heart remains in loyal, always loyal Ulster, with its 84,000 Orange soldiers.

As this person is so very inquisitive about me ("creature" as he calls me) I think I might fairly ask who "was" Murtagh? But I really do not take the smallest interest in his past or present career.

He takes refuge in small and unimportant details, as he cannot contradict my statement that the killing of the constable "was not accidental." And what is also remarkable he treats with silent contempt the instruction of the judge, and the finding of an English jury, that condemned the culprits to the extreme penalty of the law.

I will not trouble you any further by refuting the clumsy and pedantic abuse of James J. Murtagh, as my letter was true and unexaggerated. But I will venture to state plainly that his violent tirade of vulgarity should not have been printed in The Colonist, as it is not in accordance with what is so often preached in that paper.

In justice to my adopted country, which I have learned to love in my old age, I must say that this unprovoked attack by your correspondent is the most disreputable I have ever seen printed in British Columbia.

Are you aware that your correspondent, who seems to have undertaken the difficult task of serving two masters (Colonist and Times) was guilty of a "treasonable offence" when he sneeringly held up to ridicule and contempt part of His Majesty's forces, the Royal Irish Constabulary, which Lord Roberts and General Baden Powell stated publicly were the best in the world?

T. S. KENNEDY.

Victoria, B. C., June 11, 1915.

(This correspondence must cease at this point as far as the columns of The Colonist are concerned.—Ed. Colonist).

F. W. STEVENSON & CO.
STOCKS AND BONDS
104-106 PEMBERTON BLDG. Tel. 362

AUSTRALIA and NEW ZEALAND.
BANK OF NEW SOUTH WALES.
(ESTABLISHED 1817.)

Paid-up Capital	$17,500,000.00
Reserve Fund	13,500,000.00
Reserve Liability of Proprietors	17,500,000.00
	$47,500,000.00
Aggregate Assets 31st March, 1914	$354,888,600.00

J. RUSSELL FRENCH, General Manager.

327 BRANCHES and AGENCIES in the Australian States, New Zealand, Fiji, Papua (New Guinea), and London. The Bank transacts every description of Australian Banking Business. Wool and other Produce Credits arranged.

Head Office: GEORGE STREET, SYDNEY. London Office: 29, THREADNEEDLE STREET, E.C.

TONE OF MILITARISM IS MODERATING

Overbearing Prussian Spirit Has Changed—Still Determined to Push War Ahead to Final Issue.

A neutral orrespondent of The London Times communicates the following account of the conditions in Germany. It appears that instead of the prevalence of the overbearing Prussian nature which was assumed by all German officials, there now exists a different spirit, a universal determination to prosecute the war to a successful conclusion, no matter what the cost in men or materials: He writes as follows:

At the frontier station our passports were closely scrutinised, and our belongings thoroughly examined. We ourselves were searched and subjected to a series of oral examinations by various officials. In the crowd were detectives waiting to note the slightest variation in the replies given to different questioners. We knew that these detectives had travelled with us and would mix with us in the train on our way into Germany.

The only striking feature of this examination was the joviality with which it was carried out. A new spirit seemed to have come over the erstwhile gruff and rough frontier officials. The men who examined us were all Landsturm soldiers from some South German district—elderly men, big-bearded, wearing strange old-time uniforms, and armed with old-pattern rifles. They behaved as though it gave them pleasure to pass us into the Fatherland when once the odious task imposed by superior authority had been satisfactorily performed.

"Well," I said to one official, "I suppose there will be no further difficulties in the way of travel, and that all the stories told abroad about lack of food and other difficulties in Germany are moonshine?" "Ach was!" he answered with a broad smile. "We have lots of food, the trains run to the minute, life goes on as usual, and we welcome strangers traveling on business, and even tourists. Don't believe the enemy's lies."

This first experience of Germany was to some extent typical of the situation as I saw it during the first weeks of my visit. The changed attitude of officials, both military and civilian, was most marked. It was particularly noticeable among the officers. The overbearing Prussian spirit seemed to have disappeared. Officers of all ranks behaved like ordinary beings. They mixed with their men in an easy-going, friendly way which would formerly have been thought highly detrimental to discipline.

Army Has Changed

When alluding to this change in conversation with Germans, I was always told that the German army is now a real people's army. The war, I was informed, has played havoc with the "parade elements." The Guards and other crack regiments have been badly mauled again and again by the enemy. The flower of the Junker officers have fallen and, in their place, able men have been promoted without much regard for their previous rank. Even privates are said to have entered into the class formerly so circumscribed. Commissions have been given to a number of Jews. Besides, the depletion of the corps of professional officers has automatically given greater importance to the reserve officers, who are now the mainstay of the military organization. The whole personnel of the army, officers and men alike, has changed. At many points of the front, the formations are composed even of Ersatz reserves.

"Thus," a German friend explained to me, "we have now a class of officers composed of men who, less than a year ago, were barristers, teachers, engineers and men of business, and the new soldiers are of the same quality. The military machine has acquired a somewhat different character. It is now the people who are at war; men taken from their families and all kinds of civil occupations, not merely young soldiers without strong family or civil ties, commanded by professional leaders forming an exclusive caste."

These changes and the earnestness of the moment have subdued the tone of Germany; but they have also—at least up to the present—had the effect of increasing the internal strength, the singleness of mind, the faith in the military power of the country. Those who have had no experience of compulsory service cannot perhaps understand the meaning of this change. I found the same subdued and gentler tone everywhere, in the towns as well as in the country districts. It was perhaps most evident in Berlin. Friends living there told me I should not notice much difference between the Berlin of today and Berlin before the war, except for the masses of soldiers passing through. They were mistaken, because they themselves were apparently unaware of the change. Outwardly, indeed, the capital tries to keep up its peace aspect. Though there are few taxi-cabs or motor vehicles and though the old dilapidated "Droschken" have been revived and are dragged about by miserable horses, the streets are as lively as usual, the shops put a good face on things, the cafes and restaurants are well filled, the museums and art collections are open, and at night the lighting of the city is as bright as ever.

But behind this would-be brilliant veil the new spirit is everywhere noticeable. Berlin is not the boisterous, noisy, arrogant city I used to know. The "parvenu" gesture is not apparent. The "get-rich-quick" atmosphere has departed. In its new attitude the German capital really evoked in me a stronger feeling of sympathy than ever before.

NORTHERN CROWN BANK

HEAD OFFICE - WINNIPEG

Capital (authorized)	$6,000,000
Capital (paid up)	$2,850,000

DIRECTORS

President, Sir D. H. McMillan, K.C.M.G.
Vice-president, Capt. Wm. Robinson.
Jas. H. Ashdown, A. McTavish Campbell, W. J. Christie, Sir Douglas Cameron, K.C.M.G.; H. T. Champion, John Stovel.

General Manager......Robert Campbell
Supt. of Branches......L. M. McCarthy
Bills of Exchange, Drafts and Orders on all countries bought and sold.
Canadian Bankers' Association Money Orders sold.
Collections made in all parts of Canada, and in foreign countries.
Branches distributed throughout all Canada.

H. J. KETCHEN,
Manager - - - Victoria Branch

MORTGAGE SALE

ON

FRIDAY, 18TH JUNE, 1915

At 11 o'clock a. m.

I will sell by Auction at my office, Court House, Bastion Square, Victoria, B. C.

Victoria City Property

CRAIGDARROCH SUBDIVISION

Known as Lot 95, in Block 61, and Lot 105, in Block 76, Craigdarroch Subdivision, Map 985.

F. G. RICHARDS, Sheriff.

Agent for the Mortgagee.

JOHN BARTHOLOMEW
AUCTIONEER
"SELECT" AUCTION ROOMS,
911-13 FORT STREET

Oh, I say, we have done an enormous business this week, but have a few lots left, so hurry up. For camp cots, from 50c; camp stoves, dining chairs, tables, dressers and nice furniture, at Auction Prices.
Phone 2273 for a fair and square deal.

Postponement of Sale

MESSRS.
THOMAS EDWARDS & CO.
Auctioneers

Beg to announce that they have, owing to pressure of business with other sales, been obliged to postpone their sale advertised for TODAY, until

NEXT WEDNESDAY, JUNE 16

They have, in the Salesroom, a large quantity of Good Furniture that they will sell on above date.

THOS. EDWARDS
Phone 3149 Campbell Building

REMOVAL, WAREHOUSING AND TRANSFER AT CHEAP RATES
To sell, buy, warehouse or exchange. Household Goods, Antiques, Etc.,
Try
MURDOCH'S
at
PANDORA MART
Phone 5399, Cor. Blanshard and Pandora
Car No. 3 stops at the door

ESTATE OF J. L. HUGHES, DECEASED

All persons having claims against this Estate are required to send particulars thereof, duly verified; and all persons indebted to the Estate are required to pay the amount of their indebtedness to the undersigned on or before the 15th day of June, 1915.

Dated the 15th day of May, 1915.

E. E. WOOTTON,
Solicitor for the Executor.
Bank of Montreal Chambers, Victoria, B. C.

MAKES LAST CALL IN COAST SERVICE

Steamship President Left Last Night With Heavy Passenger List for San Francisco

Touching at this port for the last time this season, the steamship President, Capt. George Zeh, of the Pacific Coast Steamship Company, arrived last night from Seattle about 7 o'clock, and left at 8:20 p.m. for San Francisco and San Diego, carrying a large list of passengers bound for the California exposition.

The steamship Governor will call here on Monday, inbound from San Francisco, but commencing Friday next, the smaller steamers City of Puebla and Umatilla will make the Victoria call, the larger ships being required to maintain a fast schedule out of Seattle to San Francisco and San Diego.

Capt. Percy Shadforth, accompanied by Mrs. Shadforth, formerly master of the Mexican steamer Lonsdale, and latterly with the whaling tender, Gray, sailed on the President last night bound for England via San Francisco and the Panama Canal. The captain proposes to enter the naval service.

Besides thirty-nine daily papers printed in English, New York City has ten in Italian, seven German, seven Jewish, three Greek, three Hungarian, two French, two Bohemian, two Croatian, one Spanish, Servian, Syrian and Chinese.

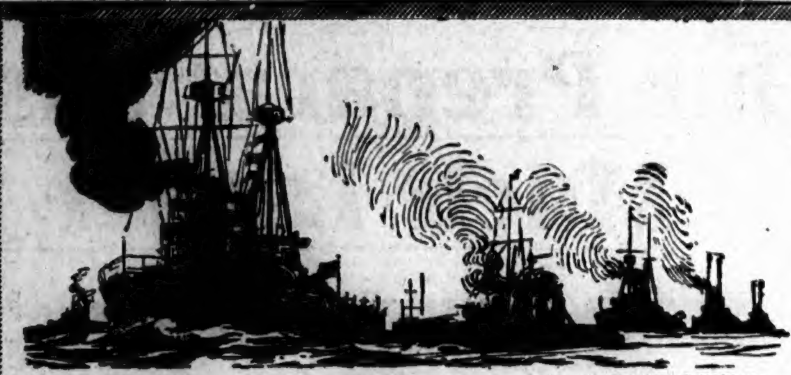

OXO CUBES

In the Navy

A Naval man on one of our warships wrote when ordering further supplies of OXO CUBES:—

"The finest recommendation, I think, lies in the fact that"
"this is a repeat order for a larger amount (of OXO CUBES)"
"in order to guard against the rigours of the climate."

The coming of Winter always emphasises the value of OXO CUBES. They provide warmth, sustenance and energy to withstand the exhausting strain of the cold winter months, and enable one to recover quickly from fatigue and exposure. In the home they are handy for preparing soups, savouries, and gravies; or for a hot nourishing food-beverage at any time.

One of the most striking features of OXO CUBES is they meet the needs of all classes—and all ages.

"OXO Cubes come in so handy."
"Before I close could I ask you to send me some OXO CUBES. THEY COME IN SO HANDY in the middle of the night, and it is so freezing cold at sea now."
(From a Sailor in the British Fleet.)

"OXO Cubes are more precious than Gold."
"OXO CUBES are more precious than gold out here as they make A QUICK HOT FEED."
(From a Soldier at the Front.)

A CUBE TO A CUP

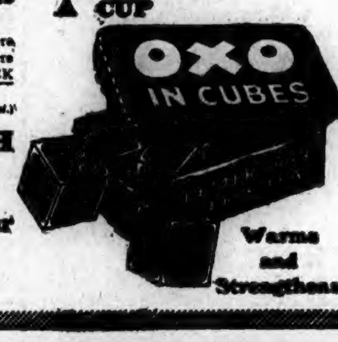

OXO CUBES ARE BRITISH
they are made in Britain
by a British Company with
British Capital and British Labour

In 10c and 25c Tins
Also tins of 50 and 100 cubes

Warms and Strengthens

BUY MADE-IN-CANADA CORSETS.

Did you contribute to the $700,000.00 sent from Canada in 1913 to corset makers in the United States, and to the $245,000.00 paid in customs on them?

Keen Canadian Shoppers have for years bought the "D & A" and the "La Diva" Corsets in preference to the Imported, because they are better value.

Justify our statement by comparing "D & A" and "La Diva" against foreign makes. Its only a few old style or prejudiced firms who do not sell these Made-in-Canada Corsets.

343

EVERYBODY'S SHOEING IT

Don't experiment with ordinary-made rubber heels. Here is the universal pilot for you, "The Efficient Footman"—New Dunlop "Peerless" Heels. Just out. Just right. Sensational demand for them all over the country. Know a good thing. Better still, wear it!

Also makers of the famous "Comfort" Heels

50 Cents the pair put on at all Shoe Stores

DAVID SPENCER, LIMITED

Our Preparations for Dollar Day Are on a Much Larger Scale Than Last Year

Every department in this big store participates, and the wonderful savings to be effected are more than worth while. All sales start sharp at 8:30 this morning

Regular $10.00 and $12.50 Cloth Skirts to Go at $2.50

ONE of our best shopping inducements for Dollar Day is an assortment of good quality Cloth Skirts, marked at a price out of all proportion to their regulars. This offering will appeal strongly to women who need a really good serviceable quality Skirt for small cost. The materials include serges, Panamas, tweeds, cream serge, taffeta silk, brocades, also novelty fabrics, and there is also a large variety of styles to select from.

—First Floor

Satin and Moire Underskirts, Values to $2.50 for $1.00

A VERY fine assortment of useful quality Underskirts in satins and moire. Various styles, and a good range of colors to choose from. These are great Dollar bargains.

—First Floor

Ladies' $1.50 and $1.75 Linen Skirts, Dollar Day $1.00

GOOD serviceable quality Linen Skirts, in natural shade, specially suitable for outing and picnic wear. Limited quantity only, so shop early to save disappointment.

—First Floor

500 Pairs of Women's Slightly Soiled Shoes

Made by the Queen Quality Company to Sell at $6.00 and $7.00, Dollar Day at, Pair $3.45

THE best Shoe bargain of months to go on sale Dollar Day at the above figure. A fortunate purchase of 500 pairs of women's high-grade footwear—made by the Queen Quality Company, and if perfect would sell at $6.00 and $7.00 a pair. A slight defect, scarcely noticeable in some, yet just sufficient for the shoe inspector to pass out as not up to standard, brings them here to sell at this remarkably low price. Included are military lace boots, gaiter button boots, side lace boots, patent button boots—cloth tops—newest styles in pumps, strap shoes and Oxfords, patent leather, black and white dull kid—in fact all the best footwear styles in vogue this season. All sizes and all widths from A to E.

SPECIAL NOTE—These Shoes, sold as "slightly imperfect," cannot be changed after day of purchase.

See Large Window on View Street for Samples

—First Floor

Extraordinary Dollar Bargains in Women's Corsets, Values $1.50 to $7.00 for $1.00

ONE of the best bargains ever offered in Women's Corsets, and one that will draw a big crowd of eager shoppers, so get here early. Included are Bon Ton, Royal Worcester, Thompson's Glove Fitting, and D. & A. makes, and you can have your choice of any model on Dollar Day for $1.00

The Bon Ton Corsets are in small sizes only, while the Thomson's and D. & A. makes are in all sizes. The best Corset bargains ever offered at $1.00.

—First Floor

$1.75 Zephyr Gingham House Dresses for $1.00

A SPLENDID range of good serviceable quality House Dresses in zephyr ginghams. Plain shades of blue and grey, also in fancy stripes. All sizes, 34 to 42.

—First Floor

Ladies' Linen Coats, Regular $5.75 to $7.50 Values $1.00

FULL length linen Dust Coats with military collar and belt across back. Specially suitable for motorists and Summer wear. You will have to shop early for these.

—First Floor

Dollar Values in Embroideries and Flouncings

18 in. Corset Cover Embroideries. Usual 50c grade. Dollar Day, 3 yards **$1.00**
18 in. Embroideries and Allovers. Usual 50c and 75c grades. Dollar Day, 3 yards for **$1.00**
18 in. Embroideries. Usual 65c and 75c grades. Dollar Day, 2 yards **$1.00**
26 in. Embroideries and Baby Flouncings. Usual $1.50 grade. Dollar Day, yard **$1.00**

—Main Floor

Dollar Bargains in Ladies' Knit Underwear

Ladies' Knit Vests. Fancy and plain tops; short and no sleeves. Price, 7 for **$1.00**
Silk and Lisle Vests. Fancy and plain tops; short and no sleeves. 2 for **$1.00**
Ladies Open Mesh Vests. Fancy and plain tops; short and no sleeves; all sizes. 3 for **$1.00**
Ladies' Drawers. Umbrella knee; open and closed; all sizes. 4 for.... **$1.00**
Ladies' Drawers. Tight and umbrella knee; open and closed; all sizes. 3 for **$1.00**

—First Floor

Bargains in Women's Boot Hose

Ladies' Extra Fine Silk Boot Hose, in black, tan and white. 3 pairs.. **$1.00**
Ladies' Silk Boot Hose, in tan only. 4 pairs for **$1.00**
Ladies' Fine Lisle Hose, in black, tan and white. 4 pairs for **$1.00**
Ladies' Cotton Lisle Hose, 3 pairs for **$1.00**
Ladies Cashmere Hose, 4 pairs **$1.00**
Children's Cashmere Ribbed Hose, small sizes only. 3 pairs for **$1.00**

—Main Floor

Dollar Values in Ladies' Neckwear

Vestees. Very latest styles and all fresh, new stock; lace and muslin. A special assortment for Dollar Day at **$1.00**
Lace and Muslin Collars. Special for Dollar Day, 2 for $1.00 and 3 for **$1.00**
Fancy Leather Bags, in black and colors. Useful sizes and shapes. Values to $1.75 for **$1.00**
Ladies' Sunshades, in plain and fancy. $1.25 values for **$1.00**
Ribbons, 5 in. wide, plain colors. 7 yards for **$1.00**
Ribbons, plain colors, in silk and satin, also fancy Ribbons. 4 yards for **$1.00**

—Main Floor

Drapery Bargains for Dollar Day

Harness Muslins, in sprig and spot designs, also Colored Bordered American Scrims; all 36 in. wide, and 30 in. Cretonnes. Dollar Day, 8 yards for **$1.00**
31 in. Washable Cretonnes and Colored Bordered Scrims; also White Harness Muslins, 36 and 40 in. wide. Dollar Day, 6 yards for **$1.00**
31 in. Cretonnes, 36 in. Colored, White and Ivory Scrims and Marquisettes, and 45 in. Harness Muslins. Dollar Day, 5 yards for **$1.00**
36 in. Washable Silkolines, 40 different patterns to select from. Dollar Day, 7 yards for **$1.00**
18 x 18 Cushion Cover Cases, in tapestry and Russian embroidery work. Regular to $3.50. Dollar Day for, each **$1.00**

—Drapery, First Floor

Latest Reprints—2 for $1.00

Most recent and successful Novels in their original edition at $1.25 and $1.50. Here in Reprint Edition for the first time, and on sale Dollar Day at 2 for $1.00 instead of 60c each. Scores of different titles and authors. A few only mentioned here:

The Way of an Eagle. By Ethel M. Dell.
The Knave of Diamonds. By Ethel M. Dell.
The Rocks of Valpre. By Ethel M. Dell.
T. Tembarom. By Francis H. Bennett.
The Judgment House. By Gilbert Parker.
The Devil's Garden. By W. B. Maxwell.

—Main Floor

Prices on Women's Suits Readjusted for Dollar Day

For Dollar Day we have readjusted our prices on Women's Suits, making it well worth while for the woman who has yet her new suit to buy. Particulars as follows:

Women's Suits, Dollar Day $9.75

Handsome Suits in navy blue serge, purple and mahogany shades; also included in this offering are fifteen very expensive imported models. Every Suit is an extraordinary bargain.

Women's Suits, Dollar Day $15.00

Suits in black and white checks, tweeds, navy and black serges, in Norfolk, military and plain-tailored styles. A splendid chance to secure a better grade quality at a popular price.

$22.50 Navy Blue Serge Suits—Dollar Day $17.50

Although this price reduction is not in proportion to the other Suit offerings mentioned here, we would particularly point out that these Suits were specially good values at $22.50, and therefore an unusual bargain at the reduced figure. Made in Norfolk style, in navy blue serge only.

—First Floor

A Dollar Day Special in Ladies' Cloth Coats at $13.75

Fashionable Coats in taffeta silks, covert cloths, black and white checks and regular military coats in khaki. Splendid qualities and your choice from any model in the range. Dollar Day $13.75

—First Floor

$5.75 Silk Fibre Sweaters, Dollar Day $2.50

A most welcome offering, especially as these outer garments are so fashionable this season. Style shows V-neck, side pockets and belt back, in colors emerald, purple and black, also two-tone shades of black with gold, helio with white, black with cerise, and black with emerald.

$8.75 Silk Sweater Dollar Day $5.75

Another most attractive offering, and one that will be cleared quickly. This Sweater is a heavier quality, coat shape, V-neck, side pockets and belt back. In colors cerise, saxe, emerald, Copenhagen and violet, also in two-tone shades of black with rose, green with black and violet with white.

—First Floor

Needlework Novelties, Values to $6.75 for $1.00

An attractive assortment of useful articles, all grouped into this one offering for Dollar Day. Included: Embroidered Cushion Tops, Centre Pieces, Photo Frames, Pin-Cushions and many other useful articles. Values that sell in the regular way to $6.75. Your choice Dollar Day at $1.00

—Art, First Floor

Dollar Day in the Whitewear Section

The June Sale of White will be continued, when additional values will be placed on the tables. Space here forbids our giving a detailed list of bargains—but you will find them well worth while.

—First Floor

Tapestry and Mercerized Table Covers, Values to $2.50 for $1.00

Useful Table Covers, 36 in. square, printed in conventional and floral designs; others in mercerized tapestry. Usually sold up to $2.50. Dollar Day, each **$1.00**

—Drapery, First Floor

Clearing Short Ends Dress Fabrics at $1.00

Hundreds of odd lengths good serviceable quality Dress Fabrics will be marked for special clearance on Dollar Day at $1.00

—Main Floor

Dollar Day in the Millinery Department

A Big Assortment of Untrimmed Shapes. Values to $3.50. To clear at **$1.00**
A Special Range of Trimmed Millinery will be offered at $5.00 and.... **$2.50**
Children's Hats in a big variety to clear at ..... **50¢**
Ladies' Linen and Crash Washing Hats, all shapes and a very special purchase. Dollar Day, each **$1.00**

—Second Floor

Extraordinary Silk Bargains for Dollar Day

Wash Silks—Foulards and Tussors; 36 to 44 in. wide. Values $1.75. Dollar Day at, yard **$1.00**
Paillettes, Taffetas, Charmeuse and Messalines, 36 to 40 in. wide. Values $1.50 to $2.50. Dollar Day at, yard.. **$1.00**
Silk Crepe de Chine, in floral and striped effects, 40 in. wide. Values $1.75 to $2.75. Dollar Day at, yard.... **$1.00**
Silk Crepes in floral designs, 38 in. wide. Value $2.50. Dollar Day, yard **$1.00**
Fancy Silk Stripes. $1.50 value. Dollar Day at, yard **$1.00**
Fancy Wool and Silk Stripe. Value $2.50. Dollar Day at, yard **$1.00**

—Main Floor

Dollar Specials at Drug Department

Perfumes, all French odors; big variety. Dollar Day only, 3 ozs. for.. **$1.00**
Citrate of Magnesia. 1-lb. bottles, usually sold at 75c. Dollar Day, 2 bottles for **$1.00**
Bathing Caps, pure rubber, assorted colors. Dollar Day, 3 for **$1.00**

—Drugs, Main Floor

Big Values in Staple Goods

White and Colored Turkish Towels, 40c, 50c and 75c values. 4 for **$1.00**
Honeycomb Towels, good size; $1.50 values, at, doz. **$1.00**
Drill Shirting, extra stout; 25c grade. 7 yards for **$1.00**
Fast Colored Prints; 15c and 25c grades. 8 yards for **$1.00**
Romper Cloth, plain blue; 20c grade. 7 yards for **$1.00**
Fancy Linens; values to $1.25. Price, 2 for **$1.00**
Fancy Runners, Squares and Table Cloths; $2.00, $3.00 and $4.00 grades. Each **$1.00**
Damask Table Cloths, full size; $1.50 and $1.75 grades. Each **$1.00**
Table Napkins; $2.50 and $2.75 doz. 6 for **$1.00**
Flowered Crepes, Muslins and Ginghams; 25c grade. 7 yards for **$1.00**
Full Size Sheets; $1.75 grade, for, per pair **$1.00**
Extra Heavy Quality Sheets; $2.75 pair, for, each **$1.00**
Plain Hemmed Pillow Cases; $2.75 doz. 6 for **$1.00**
Circular Pillow Cotton; 25c grade. 6 yards for **$1.00**
Unbleached Drill; 25c grade. 6 yards for **$1.00**
White and Striped Flannelette; 12½c and 15c grades. 10 yards for **$1.00**
White Flannelettes; 20c grade. 6 yards for **$1.00**
Shirting Flannelette; 25c grade. 7 yards for **$1.00**

—Main Floor

Candy Specials for Dollar Day

Butterscotch, packed in useful size tins for sending to soldiers. Reg. 25c. Dollar Day, 5 tins for **$1.00**
Assorted Chocolates. Reg. 25c box. Dollar Day, 5 boxes for **$1.00**
Panama Fruits. Reg. 25c tin. Dollar Day, 5 tins for **$1.00**
Creme de Lime Juice and Creme de Menthe. Reg. 25c box. Dollar Day, 5 boxes for **$1.00**
Maestrani Milk Chocolate. Reg. 25c cake. Dollar Day, 5 cakes for **$1.00**

See Card in Department for Other Candy Specials on Sale Today

Another Free Trip to Panama Exposition

Buy a 5c Bar Fry's Chocolate and get a Free Coupon. See Candy Department for about this.

—Main Floor

50 Dozen Lingerie Waists

Values, $1.25 to $4.50, Dollar Day $1.00

A selection of fine Lingerie Waists, that we might well term the "Best Dollar Bargains yet offered in Waists." This statement we believe you will fully endorse when you see the samples in View Street window. There are plain, striped and embroidered voiles in a big variety of very dainty styles, with trimmings of fine lace, also organdie; flat, flare and novelty collars; three-quarter and full length sleeves. Also Waists in marquisettes and fine muslins, Waists that have been selling throughout the season priced from $1.25 to $4.50. Your choice Dollar Day at $1.00

—First Floor

500 Pairs Ladies' Glace Kid Gloves To Sell at Two Pairs for $1.00

An extraordinary Glove offering this, and ladies will be securing sufficient pairs to last them for some considerable time. A nice quality Glace Kid Glove, in tan, green, brown and black. Dollar Day, 50c pair or 2 pairs for $1.00

300 Pairs Glace Kid Gloves, 2-clasp, in tan, brown, white and black. Superior quality. Special Dollar Day at, pair $1.00

—Main Floor

Clearing Up a Sample Range of Cloth Dresses, $35.00 to $45.00 Values, Dollar Day $10.00

A limited quantity of Sample Dresses we intend cleaning up on Dollar Day; so we have made the price a most attractive one. Various novelty styles and materials in blues, greens and black.

—First Floor

Children's Wash Dresses, Values to $2.75 for $1.00

This offering will please parents who have girls from 2 to 14 years to provide with new colored Tub Dresses. Each Dress in this offering is an attractive style, suitable for this season's wear. They are to be had in all colors, in fancy checks, stripes and plaids, also in black and white effect. Materials include ginghams, chambray and pique. Sizes 2 to 14 years. Make sure of the size Dress you require by shopping early.

—First Floor

Ladies' Toilet Outfit For $1.00

Consisting of 1 Box Egyptian Violet Soap, 1 Hand Toilet Package—soap, cream, perfume and face powder—1 Tooth Brush, 1 Wash Rag, 1 Pot Tooth Paste, and 1 Tin Violet Talcum. The whole outfit for **$1.00**

—Drugs, Main Floor

Men's Shaving Outfit For $1.00

Consisting of 1 Razor Strop, 1 Shaving Brush, 1 Cream, 1 Talcum Powder, 1 Aftershave. The whole outfit for $1.00

—Drugs, Main Floor

Carpet Offerings for Dollar Day

6 x 9 ft. Japanese Mat, good serviceable quality. Dollar Day **$1.00**
Twisted Wire-Grass Runners, 3 x 9 ft. Splendid for halls and landings. Dollar Day **$1.00**
Brussolette Carpet Samples, 1½ yards long, all good serviceable designs and colorings. Make excellent rugs. Dollar Day, 50c each or 2 for **$1.00**

Balmoral Tapestry Carpet—Made and Laid Free in Your Home at, Yard $1.00

for all orders placed on Dollar Day for this Carpeting. We will measure your room, make and lay Carpet for the inclusive sum of $1.00 a yard. This is a very special opportunity and one you cannot well afford to miss, if you need new floor covering.

—Second Floor

Men's Trousers—Values to $3.50 for $1.00

In strong tweeds, whipcords, corduroys, cottonade and khaki drill. Plain and stripes, also, in grey mixtures. Broken sizes, but a good assortment—a rare opportunity.

—Main Floor

Men's Hats—Values to $4.00 for $1.00

A big assortment of men's better grade Hats, in velours and felts, all grouped into this one offering for a big sale. Broken sizes.

—Main Floor

Young Men's and Boys' Alpaca Coats, Values to $3.50 for $1.00

Light, cool, comfortable Coats for hot weather wear, in sizes for young men and boys. Colors black, grey and fine stripes.

—Main Floor

Boys' Play Suits—Values to $1.75 for $1.00

The regular Boys' Play Suits in cowboy and Indian styles.

—Gallery, Main Floor

Men's Shirts at $1.00

Oddments in Men's Shirts being cleared on Dollar Day at **$1.00**
Union Flannel Shirts, with turndown, reversible collar attached; some with fixed collars. Sizes 15, 15½ and 16 only. In light and medium fancy stripes. $1.50 value for **$1.00**
Cotton Outing Shirts, in white mesh, duck, tan and blue shades, with fancy silk stripe; turndown, reversible collar and pocket. Sizes 14½ to 17. Dollar Day, each **$1.00**

—Main Floor

Boys' Outing Shirts—Special for Dollar Day

Boys' Cotton Shirt Waists, in light fancy stripes, with the new double collar attached and pocket. Sizes 6 to 14 years. Dollar Day, 2 for **$1.00**
Boys' "Collegiate" Shirts, in fast color cambrics. Sizes 12½ to 14. Regular $1.25 value for **$1.00**

—Main Floor

Men's Underwear—Two Suits for $100

Men's Summer Weight Balbriggan Shirts and Drawers, in colors grey, pink, sky and natural; long sleeves, ankle length. Special for Dollar Day, 2 suits for **$1.00**
Men's Light Weight Summer Shirts and Drawers, in balbriggan and merino; natural and white; long or short sleeves, knee or ankle length. All sizes at, suit **$1.00**

—Main Floor

Men's and Boys' Furnishings For Dollar Day

Space will not permit of full details, but the following goods will be on sale:

Boys' Jersey Sweaters, 2 for ... **$1.00**
Men's Sweater Coats, 2 doz. only. Price, each **$1.00**
Men's Silk Thread Socks, 3 pairs **$1.00**
Men's Black Cashmere Socks, Imported brand. 3 pairs for **$1.00**
Men's Cotton Socks, black and colors, reinforced toes and heels, 8 pairs for **$1.00**
Men's Knitted Silk Ties, all shades. Regular 35c. 4 for **$1.00**
Men's Mercerized Handkerchiefs, colored borders or white, at, dozen.... **$1.00**
Grey Suede and Tan Kid Gloves, all sizes at, pair **$1.00**

—Main Floor

75c Song Folios—2 for $1.00

Music-lovers will welcome this chance of securing two of the best Song Folios at a bargain price:

The Empire Song Folio, contains 288 pages.
The Globe Song Folio, contains 265 pages.

Regularly sold at 75c each. Dollar Day, the two for **$1.00**

—First Floor

DAVID SPENCER, LIMITED